GOOD EVENING

The "spirit" of halloween is just getting about "hard" enough now.

WEATHER

Cloudy.

THE GETTYSBURG TIMES

Member of The Associated Press

Truth, Our Guide—The Public Good Our Aim

Read By Nearly Everybody In Adams County

TWENTY-FIFTH YEAR | GETTYSBURG, SATURDAY EVENING, OCTOBER 29th, 1927. | PRICE THREE CENTS

Man is Held in Theft of Cow; Found Along Road Friday

Trace Man Through License Plates On Car; Arrested On Highway, Near McConnelsburg.

Adams county's well known cow mystery, for the solution of which the commissioners have offered a reward of $500, was solved, police say, with the arrest late Friday afternoon of Edward Vincent, alias Edward Sanders, 35, of Mannschoice, Bedford county.

Although the cow, a registered Jersey, stolen from Bigham Brothers' farm, Freedom township, during the night of October 13, has not yet been recovered, police say Vincent told them to whom he sold it and they plan to bring it back to Gettysburg on Monday.

Vincent was arrested by Sergeant Joseph Merrifield, of the local substation, of state police; Sheriff John C. Shealer and High Constable George Aughinbaugh. It was indicated today that Sheriff Shealer and Constable Aughinbaugh, who with the state trooper, have been working on the solution of the theft since it occurred, will share the $500 reward offered by the county commissioners for the arrest and conviction of the person or persons responsible for the robbery. State police, it was pointed out, are not allowed to accept rewards for their services.

Found Along Road

Vincent, formerly of Emmitsburg, Maryland, has been living at Mannschoice, 18 miles west of Bedford, under the name of Edward Sanders, authorities said. He is married to Miss Mary Sanders, of Fairfield, according to the police, and assumed his wife's name after their marriage.

Vincent was arrested on the Lincoln Highway, five miles west of McConnellsburg, shortly after 5 o'clock, Friday afternoon, after he had trouble with his truck, formerly a 1919 touring car. The alleged cow thief had come through Gettysburg Friday, but the authorities set out for Mannschoice without that information

As the local officials were descending a steep hill, west of McConnellsburg, they saw the truck at the side of the road where it had run into a fallen tree after the brakes locked and the machine had become unmanageable. The officers waited three hours until Vincent returned to the truck with a Bedford garagemen to pull him in.

Surounding their man, the officers asked the alleged robber if his name was Sanders. He said it was, and he was arrested immediately and brought back to the Adams county jail where he is lodged in default of $500 bail on a charge of larceny.

Won't Name Accomplices

According to the officers, Vincent admitted stealing the cow, and the

(Continued on Second Page.)

OFFICERS TO BE INDUCTED SUNDAY

District Deputies of Knights of Columbus to be in Charge of Installations.

The newly elected officers of the local council Knights of Columbus will be installed Sunday afternoon at the lodge rooms, the installation to be in charge of F. X. Weaver, McSherrystown, district deputy of the thirty-first district, and he will be assisted by Martin J. Trappenel, of Lancaster, district deputy of the thirteenth district.

The newly eleced officers are:

Grand night, Charles E. Swisher; deputy grand knight, Bernard P. Maguire; chancellor, William Alwine; warden, Francis A. Smith; treasurer, George Hemler; financial secretary, Paul Ramer; advocate William McSherry; inside guards, Charles Redding and Cyril Staub; outside guard, Norbert Oyler; trustee for three years, John C. Irvin; recorder, Charles T. Jacobs; delegates to the state convention, Charles E. Swisher and Frank J. Slonaker; alternate, Peter C. Stock and Edgar P. Hamilton. The Rev. Mark E. Stock is chaplain.

The meeting will be held at 2 o'clock.

FARM WEATHER REPORT

Eastern Pennsylvania: Cloudy tonight and Sunday, followed by showers in north portions; not much change in temperature.

Trespass notices for sale at Osborn Print Shop, Biglerville.

PASTOR HONORED BY FIVE CHURCHES

Reception Is Held For Rev. Mr. Ankerbrand at Biglerville Friday Eveinng.

Members of the five churches in the Biglerville United Brethren charge and residents of Biglerville held a reception for the Rev. C. M. Ankerbrand, pastor of the charge, in the Biglerville school auditorium, Friday evening. One hundred and seventy persons attended the function.

The Rev. Mr. Ankerbrand has been pastor of the Biglerville charge for four years, and recently was reappointed for another year. As a token of their appreciation, members of the congregation presented the minister with a purse of $50 .

J. H. Slaybaugh, of Biglerville, presided. Musical numbers included selections by an orchestra; piano solo, Mrs. J. H. Slaybaugh; duet, Misses Kathleen and Gladys Dentler; piano duet, Mr. Flickinger and Miss Redding, both of Hanover; vocal solo, Miss Crawford, Hanover, accompanied by Miss Redding; saw solo, Richard Slaybaugh.

The address of welcome was given by Mrs. J. H. Seasely, to which Carl Johnson responded. J. H. Seasely presented the gift raised by the charge to the Rev. Mr. Ankerbrand, and the latter responded, thanking the members for their support and asking that they continue to support him. C. F. Raffensperger, principal of the Biglerville schools, and Mr. Yoder also spoke.

Recitations and readings were given by Jean Fohl, Gladys Dentler, Eva Flickinger, Donald Codington, Pauline Lentz, Paul Lentz and Pauline Naugle.

After the program, refreshments were served and motion pictures were shown through the courtesy of Carl Hildebrand.

Churches in the Biglerville charge, besides Biglerville, are Mt. Hope, Mt. Carmel, Mt. Calvary and Bethlehem.

Pumpkins Attract Youngsters, At Curb Market This Morning

All of the youngsters who by chance were at curb market this morning cast envious eyes at the large pumpkins which adorned the stands, seeing potential "jack-o-lanterns" or maybe pies in each one of the large "squashes."

The market, although lacking most of the green stuffs which have characterized summer sessions, was well-attended both by hucksters and patrons this morning. In place of greens, market was flooded with apples, ranging in price from $1 to $2.50.

Prices of other commodities follow:

Potatoes, $1 to $1.50 a bushel; celery, 10 and 15 cents a bunch; lard, 14 cents a pound in bulk; turnips, 50 cents a half bushel; cabbage, 10 cents a head; spring chickens, 30 cents a pound; dressed chickens, $1,25 upwards; green tomatoes, 35 cents a basket; ripe tomatoes, 60 cents a basket; eggs, 60 cents a dozen; corn, 25 cents a dozen; sausage, 28 and 30 cents a pound; backbone, 25 cents a pound; ham, 30 cents a pound in bulk, 35 cents a pound by the slice; tenderloin, 32 cents a pound.

MISS ALICE FORNEY IS BURIED TODAY

Funeral services for Miss Alice M. Forney, who died Wednesday evening at the home of Mr. and Mrs. J. Calvin Lady, Springs avenue, were held this afternoon from the home of Mrs. H. C. Picking, Baltimore street, the Rev. A. E. Wagner, pastor of Christ Lutheran church, officiating. Interment was in Evergreen cemetery.

Pallbearers were Dorsey Dougherty, E. M. Bender, J. Calvin Lady, John A. Mumper, Harry Snyder and John Robinson.

DR. WAGNER TO PREACH

The Rev. Dr. A. E. Wagner, pastor of Christ Lutheran church will preach Sunday morning at St. Matthew's Lutheran church, Hanover. In the evening Doctor Wagner will take part in the Union Reformation services when the Rev. Dr. Lewis C. Manges, of Harrisburg, will deliver the principal address.

Buy your tickets now for the chicken and noodle soup supper, November 4, 5 o'clock, at the Presbyterian church, given by the Westminster Circle.

Urges Love as College Course

Mrs. Dorothy Scarborough, Columbia university professor, declared that colleges should incorporate course in love-making for the benefit of their girl students.

Short Stories and Non-Fiction Needed for High School Library

Short stories and non-fiction books requested for the Gettysburg public school library, in addition to the list of fiction published in Friday's Times, is announced by the Parent-Teachers' association committee. Persons having available the titles listed below who are willing to contribute them to the school children's library are requested to send them to the new high school building, or telephone the supervising principal, Mr. Keefauver, there, advising him where they can be obtained and they will be called for.

The additional list follows:

Short Stories

The Luck of Roaring Camp....Harte
Marjorie Daw .....Aldrick
The Ruling Passion.....Van Dyke
The Lady or the Tiger.....Stockton
Old Chester Tales.....Deland
Rudder Grange .....Stockton
The Alhambra .....Irving
Cabbages and Kings.....O'Henry
Twice Told Tales.....Hawthorne
Stalky and Company.....Kipling
The Boys' King Arthur.....Lonier
Penrod ..... Tarkington
Indian Heroes and Great Chieftains, Wastmare
The Bar Sinister.....Davis

Best American Humorous Short Stories

Ransom Red Chief.....Henry

Non-Fiction—Travel

Views Afoot .....Taylor
Adrift on an Ice-Pan.....Grenfall
Travels in Alaska.....Muir
Lure of Labrador Wild.....Wallace
Boys of Other Countries.....Taylor
Travels with a Donkey .....Stevenson
Once Aboard the Lugger..Hutchinson
Camping and Tramping with Roosevelt.
Steep Trails .....Muir

Biography

The Promsied Land.....Antin
A Dutch Boy Fifty Years After..Bok
Life of Helen Keller.....Keller
Up From Slavery.....Washington
The Making of An American....Riis
Florence Nightingale .....Richards
Boy's Life of Mark Twain.....Paine

History

Conspiracy of Pontiac.....Parkman
La Salle and the Discovery of the Great West .....Parkman

Poetry

Book of Humorous Verse.....Wells
Poems of Alfred Noyes.
Collections of poems from any of our best poets.

Letters

Lord Chesterfield—Letters to his Son.
Roosevelt's Letters to His Children.

Essays

Great Possessions .....Grayson
Under the Open Sky.....Schmucker
Chemical History of a Candle, Faraday
Wild Animals I Have Known...Seton
Around the Camp Fires.....Roberts
A Boy's Town.....Howells
Birds in Town and Village...Hudson
Camping in Maine.....Thoreau
My Summer in a Garden....Warner
Trail of Sand-hill Stag.....Seton
Story of Earth.....Seely

Civil War Veteran Dies At New Oxford

John A. Boose, 82, veteran of the Civil war and highly respected resident of New Oxford, died at his home in New Oxford at 2 o'clock this morning of a complication of diseases and the infirmities of age.

He was born in York county, and for a number of years was engaged as a plasterer in York. Upon retiring, he moved to New Oxford.

He was married twice, and is survived by his second wife who was Mrs. Emma Slaybaugh.

Funeral services at 2 o'clock, Monday afternoon from the house, the Rev. A. P. Frantz, pastor of the New Oxford Reformed church, officiating. Interment in the New Oxford cemetery.

5 BOYS AND ONE GIRL BORN NEAR FAIRFIELD IN WEEK

Of six children born in the vicinity of Fairfield during the last week, five of them were boys, two of the latter being twins.

Twin sons were born to Mr. and Mrs. W. O. Shank, of near Fairfield. The children have been named Leo Leonard and Cleo Bernard.

A son was born to Mr. and Mrs. Howard Tressler, Greenstone, Friday, and a daughter to Mr. and Mrs. Charles Carson and sons to Mr. and Mrs. Harry Pecher and to Mr. and Mrs. Edward Harman.

ROTARIANS PLAN FOR BOYS' NIGHT

S. F. Lehman, chairman of the attendance committee, will be in charge of the next regular luncheon meeting of the Gettysburg Rotary club to be held Monday evening at 6 o'clock at the Hoffman hotel.

Notices of the next meeting also inform the Rotarians of the Boys' Night meeting to be held Monday evening, November 7. Corney Garretson, of Wilmington, Delaware, one of the directors of Rotary International, will be the speaker. Sons of Rotarians and boys of foreign parentage at Gettysburg academy, college and seminary will be guests of the Rotarians at this meeting.

CHILD, ACCIDENT VICTIM BURIED

Funeral services for Helen Louise McKinney, 9-year-old daughter of Mr. and Mrs. Charles McKinney, who died of injuries suffered when she was run down by a truck near Flohr's school, Monday afternoon, were held Thursday afternoon from the McKinney home, near McKnightstown. The Rev. F. L. Stine, pastor of the Gettysburg United Brethren church, officiated, assisted by the Rev. George Ely. Interment was in Evergreen cemetery here.

Pallbearers were: Jay D. Robinson, Harry R. Keller, Oscar H. Nuss and Glenn R. Keller.

82, But Takes Out Hunting License

Just at the age when most "young men" are thinking of taking it easy and resting on their laurels as hunters of the past, Emmanuel Plank, 82 years old, is planning to go after more rabbits when the hunting season opens next Tuesday.

Mr. Plank, who resides on his farm along the Gettysburg-Fairfield road, near the latter place took out his hunting license for the coming years at the office of Harry J. Troxell, county treasurer, Friday, and is planning an active campaign during the coming season against the rabbits and quail, which are understood to abound in the Fairfield section.

2-COUNTY C. E. MEETING HELD

York and Adams County Societies Hold Joint Meeting at York County Church.

A Twin Christian Endeavor Rally by York and Adams county organizations was held Friday night at Wolf's Union church. The meeting was opened by a song service. The devotional service was led by the Rev. E. H. Jones. The Dadel sisters sang a duet entitled, "Ivory Palaces." The secretary of the southeast central district, Nelson Sassel, of Harrisburg, was present and spoke on state work and commended Adams and York counties on their splendid attendance and cooperation with the state in carrying out the state program. The welcome address was given by John Rauby, president of the York County Christian Endeavor Union. A duet by Vera Kadel and Welty Kadel, entitled "Believe In Me" by Pietrie, pleased the gathering.

An announcement of the York County Christian Endeavor annual convention on November 5, in the Second United Brethren church, was made by John Rauby. The address of the evening was given by the Rev. Edward H. Jones, pastor of the Presbyterian church, of Gettysburg, who spoke on "Fellowship With Jesus Christ."

HALL PAYS FINES ON TWO CHARGES

Assessed $100 For Shooting Deer and $20 For Failing to Display License.

Called before Justice J. L. Hill for a preliminary hearing, this morning, J. Edward Hall, Buchanan Valley, paid fines in two of the three charges laid against him as a result of the alleged shooting of a fawn, October 20, after pleading guilty to the counts.

Hall, a former director of the poor in Adams county, was charged with killing a deer out of season, failing to display his hunting license properly and resisting an officer. On the charge of killing the deer, the Buchanan Valley man was fined $100, and for failing to properly display his license, he was assessed $20. The Third count was dropped.

Hall appeared for the hearing with his attorney, William Hersh, and entered pleas of guilty. No witnesses were heard, and the whole business required less than ten minutes to settle.

Woodmen Go To Hagerstown Today

At a regular meeting of the local camp of Woodmen of the World, Friday evening, a committee was named to frame by-laws for the local organization.

Many of the local Woodmen went to Hagerstown today to attend the dedication of the new Woodmen of the World temple. W. A. Fraser, sovereign commander of the lodge, and United States Senator Morris Sheppard, of Texas, treasurer of the Woodmen, were speakers. The Hagerstown camp was the first Woodmen of the World lodge in Maryland, and has a membership of 7,000. The new temple was erected at a cost of more than $100,000.

GOES ON VACATION

Dr. S. W. Frost, of Arendtsville, entomologist of Pennsylvania State college, left today for Penn State college where he will spend a short vacation before going to Ithaca, New York, where during the remainder of his vacation he will consult the entomological library at Cornell university.

Bring your furs in to Mares Sherman, Gettysburg.

6 High Students are Hurt in Crash on Way to Game

Car In Which Football Players Were Driving To Reading Is Wrecked At Hershey; William Beales, Manager Of Team In Hospital With Injuries To Head; Driver Is Held On Charges Of Reckless Driving.

Six Gettysburg high school students, four of them members of the football team en route to Reading for a game this afternoon, were injured this morning in Hershey when the car in which they were riding and another machine, coming out of a side road, collided.

All of the injured boys were treated at the Hershey hospital, after which all were discharged, except William Beales, son of Mr. and Mrs. C. William Beales, Carlisle street, who was advised to remain for several hours.

The injured are:

William Beales, injury to head.
George Cook, colored, cuts and bruises.
Lee Hartman, several broken ribs.
William Martin, lacerated knee.
Dennis Fiscel, broken collarbone.
Joseph Mumper, cuts and bruises.

Besides the six injured students in the car were Coach Eugene Martin, Richard Thomas and Joseph Irvin, who escaped with a severe shaking up.

Joseph Mumper, a sophomore at the school, but not a member of the football squad, was driving the touring car, owned by Clarence Cromer, Carlisle street, at the time, according to Guile W. Lefever, principal at the high school, who remained in Hershey with the injured boys.

Machine Upsets

As the Gettysburg machine was traveling through Hershey at about 11 o'clock this morning, a light machine came out of a side road, crashed into the side of Cromer's car and upset it. After the machine upset, it caught fire, but the blaze was soon extinguished by the Hershey fire department, near which the accident occurred.

After the crash, the injured boys were taken to the Hershey hospital where a physician dressed their injuries. Authorities at the hospital this afternoon informed The Gettysburg Times that none of the boys was seriously injured, but that all had been advised to return home after being discharged.

Beales, who is manager of the football team, complained of a severe headache at the hospital, and hospital authorities advised him to stay at the institution for at least several hours for observation. He is known to have suffered a severe bump on the head, but there is no evidence of concussion or fracture, hospital authorities said.

Machine Badly Damaged

William Martin's lacerated knee required two stitches to close, hospital authorities stated.

Cromer's machine was badly damaged in the crash and by the fire which followed. The name of the driver of the car which ran into the Gettysburg machine was not known at the Hershey hospital or at the garage where the car was taken.

Coach Martin and the two boys in the wrecked car who escaped injury, went on to Reading where the game was to be played, despite the loss of Cook, a varsity tackle and Hartman, and Martin, both varsity guards.

Fiscel, who suffered a broken collarbone is a scrub backfield man, but coaches considered him likely to have played in this afternoon's game.

The Cromer car was the third of three machine loads of players going to the game. The squad left Gettysburg at 8:30 o'clock this morning, intending to reach

(Continued on Second Page.)

STUDENT ACTORS SCORE IN COMEDY

"Green Stockings" Presented Before Large Audience at Auditorium.

The student actors of Gettysburg high school who appeared in the farce comedy, "Green Stockings," a satire on the prevalent English custom of requiring the eldest unmarried daughter in a family to wear green stockings at the marriage ceremony of a younger sister, scored a distinct hit.

The play was presented before a good sized audience Friday night at the Gettysburg high school auditorium for the benefit of the high school athletic association.

The actors and the characters which they portrayed are: Admiral Grice, an irritable, touchy, old English seaman, Kermit Deardorff, William Faraday, a selfish, well preserved English country gentleman, Louis Veiner; Colonel Smith, a dignified, military Englishman, Joseph Schantz; Robert Tarver, an empty-headed young swell, running for Parliament, William Mickley; Henry Steele and James Raleigh, two young Englishmen, Willis Weikert and Edwin Schantz; Martin, an old family servant, Paul Snyder; Celia Faraday, a young English woman with a sense of humor, Helen Beales; Madge (Mrs. Rockingham) and Evelyn (Lady Trenchard), two fashionable well dressed ladies, Katherine Heck and Sara Sheads; Phyllis, a charming, yet selfish girl, Frances Eberhart; Mrs. Chrisolm Faraday, of Chicago, U. S. A., a warm-hearted quicktempered lady, Pauline Little.

15 TONS OF HAY BURN THURSDAY

Fire, Believed to be of Incendiary Origin Destroys Stacks Near New Oxford.

Fire believed to be of incendiary origin, caused the loss of 15 tons of hay valued at $150, on the farm owned by Jesse Bridge, near Gulden's Station, early Thursday evening. Mr. Bridge's son, Guy, is the tenant.

The fire was discovered shortly after 7 o'clock Thursday evening by members of the Bridge family. Three stacks of hay, five tons to a stack, were blazing when the flames was discovered.

A call to the New Oxford fire company was responded too by a pumper and a service truck from that department. The pumper was the first to respond and due to the fact that no water was in the radiator the truck became so heated that it stopped and the firemen lost nearly a half hour in working on the motor before the truck was started and sent through to complete its run.

Efforts of the firemen to throw a hose stream on the blaze would have proved fruitless, and the stacks were allowed to burn. The farm is located at Gulden's Station, near Salem church, four miles west of New Oxford.

Halloween cards, caps, confetti, horns and trimmings of all kinds to suit the occasion. People's Drug Store, The Rexall, Kodak, Victrola Store.

70 At Banquet Of Eastern Star

The third annual banquet of the Order of the Eastern Star was held at the Hotel Gettysburg Friday evening, with 70 members and friends present.

The entertainment was provided by Mrs. Lester Scott, who rendered a piano solo, Mrs. Rudolph Rosenstengle, vocal soloist and Miss Thelma Ross, who gave a reading.

The out-of-town guests were Mrs. Blanche Burkholder and Mrs. Mabel Smith, of Harrisburg, and Mrs. Bernadette Sanders, Waynesboro. Dr. Frank Cramer was toastfaster.

Candy specially boxed and wrapped for Halloween; your family or your sweetheart will enjoy this jovial evening with a box in the parade or at home. People's Drug Store, The Rexall, Kodak, Victrola Store.

PERSONAL MENTION
SOCIAL HAPPENINGS

Phone, Bell 104 United, 73 or 91

PHI DELTA THETA HOLDS PLEDGE DANCE

The annual pledge dance of Phi Delta Theta fraternity was held at the fraternity house, West Lincoln avenue, Friday evening, in honor of the newly pledged members of that fraternity. The College Serenaders furnished the music. Dr. and Mrs. John Meisenhelder, Hanover; Mr. and Mrs. Fred Faber, Gettysburg; Prof. Earnest Smoke and Dr. Frank Cramer were the patrons and patronesses. The pledges in whose honor the dance was given are Henry Bowers, George Bayley, John Ernest, David Good, John Messec, Clyde McCance, John Ritter, Donald Stoner and Harry Zeigler. Claude C. Dodson, Harmon E. Zinn and Paul E. Challenger composed the dance committee.

• • •

Those who spent last Sunday at the home of Mr. and Mrs. James Hoffman, Fairfield, were: Mr. and Mrs. Samuel Boyd and Nettie Boyd, Mrs. Gertrude Humbert, and children, Nellie and Charles, Taneytown, Maryland; Mrs. Frank Hoffman, Charles Hoffman and Mr. and Mrs. John Cramer and children, Jane, Myrtle and Betty, of Hagerstown, Maryland; Mr. and Mrs. Allen Dubbs and sons, Allen and Billy, and Mr. and Mrs. David Hoffman, of Gettysburg, and James White, Fairfield.

• • •

Mr. and Mrs. William Thomas and children, Kathleen, Earl and Betty Louise, and R. B. Myers, spent Sunday at the home of Mr. and Mrs. James R. Thomas, Arendtsville.

• • •

Those who spent Sunday at the home of Mr. and Mrs. Lewis Rock were: Miss Ruth Crum, Helen Crum, Charles and Herman Crum.

• • •

Dureward Smith, Miss Margaret Rummel, George Kauffman and Vaughn Smith spent Sunday at the home of the latter's parents, Mr. and Mrs. George Smith, New Chester.

• • •

Roy Rummel and children, Charles, Robert, Wilmer, Edward and Grace spent Sunday at the home of Mr. and Mrs. C. B. Trimmer, near Arendtsville.

• • •

Miss Margaret and Betty Jane Rummel spent Wednesday at the home of Mr. and Mrs. William Thomas.

• • •

Mr. and Mrs. Luther Sillik, Springfield, New Jersey; Mr. and Mrs. David Hess and son, Ray, Mrs. Colborne and two daughters, Mechanicsburg; Mr. and Mrs. Guy Fohl and daughter, Jean, Miss Ida Crum, Biglerville; Mildred and Dorothy Hoff spent last Sunday at the home of James Sillik, Biglerville.

• • •

Hobert Heller and family, Mr. and Mrs. Charles Haines and Lillian Melhorn, Biglerville; Isabelle Sandoe, Charles Haines and Miss Miller visited Mr. and Mrs. George Heller last Sunday.

• • •

Mrs. William Hartman, Harrisburg, visited Mrs. George Heller last Saturday.

• • •

The Misses Chleo Snyder and Ruth Knadler, of Keedysville, are week-end guests at the home of Mr. and Mrs. C. D. Stallsmith, North Stratton street.

• • •

Harry Lenz and Oliver R. Heil, of the Lutheran Theological seminary, made a business trip to Harrisburg Thursday.

• • •

Mrs. Robert Wisler and daughter, Mildred, North Stratton street, are spending the week-end in York.

• • •

R. L. Wisler, who is stationed with the state highway department at Dallastown, is spending several days at the home of his parents, Mr. and Mrs. J. E. Wisler, North Stratton street.

• • •

Miss Elizabeth Ridinger, of Harrisburg, is visiting at the home of her brother-in-law, Emory Sheads, North Stratton street.

• • •

Miss Vestal Stallsmith entertained twenty-six guests at a Halloween party at the home of her parents, Mr. and Mrs. C. D. Stallsmith, North Stratton street, Friday evening. After a program of music and readings, games were played and refreshments served.

• • •

Mrs. U. H. White and sons, Clifton and Robert, of Salisbury, Maryland, are visiting Mrs. White's sister, Mrs. Charles Troxell, York street.

• • •

Mrs. Elizabeth Barrick and son, Miller, Misses Minnie and Minerva Miller and Morris Miller, of Germantown, were guests the past few days of the Misses Chritzman, Baltimore street.

• • •

Professor and Mrs. Rudolph Rosenstengel and son, East Lincoln avenue, are spending the week-end with Dr. and Mrs. E. H. Sehrt in Washington, D. C.

• • •

Miss Jean Dill, of Kennett Square, and Carl Johnson, of Baltimore, are spending several days with Miss Dill's parents, Dr. and Mrs. M. T. Dill, in Biglerville.

• • •

Professor and Mrs. Charles Gauger, East Lincoln avenue, are visiting relatives in Philadelphia.

• • •

Mr. and Mrs. Maurice Ziegler, and the latter's mother, Mrs. Webb, of Philadelphia, are guests of Mr. and Mrs. E. J. Pfeffer, Baltimore street.

• • •

Dr. and Mrs. Charles F. Sanders, Broadway, are spending the week-end in Washington, D. C. On Sunday morning Doctor Sanders will preach at the St. Paul Lutheran church, Dr. J. T. Huddle, pastor and in the afternoon he will make the reformation address in Keller Memorial church, of which the Rev. S. F. Nichols is pastor.

• • •

Mrs. Harry M. De Lone and daughters, Miss Caroline and Henrietta and Mrs. William Zerby, of Carlisle, were luncheon guests today of Mrs. C. Ross Shuman, East Lincoln avenue.

• • •

The Friday Afternoon Reading club was entertained yesterday at the home of Mrs. Earl Bowman on York street. Mrs. J. I. Burgoon was in charge of the program the topic being "The Nationalist Movement in India." Luncheon follow the program. The next meeting will be held in two weeks at the home of Mrs. Karl Grimm, Baltimore street.

• • •

Mr. and Mrs. Eugene Craighead, Baltimore street, entertained a company of friends at a masquerade party Friday night at their summer home at Craighead's. Corn stalks, jack o' lanterns, black cats, etc., were used in profusion in decorating the rooms and appropriate games formed the diversion. Luncheon was served.

• • •

About forty couples attended the dance which the Phi Sigma Kappa fraternity held at its chapter house on Carlisle street, Friday night, in honor of its pledges. The rooms were decorated in a manner suggestive of the Halloween season. Music was furnished by Dick Sponseller's orchestra from York. Mr. and Mrs. S. F. Snyder, Captain and Mrs. Eubert H. Malone were the patrons and patronesses and the committee in charge was composed of E. S. Filbert, M. G. Cronlund and G. K. March.

• • •

COUPLE MARRIED AT ST. JOHN'S FRIDAY NIGHT

Miss Etta Mae Knouse, daughter of Mr. and Mrs. Bruce C. Knouse Arendtsville, and R. Claire VanDyke, son of Mr. and Mrs. John D. VanDyke, Goldenville, were married at St. Johns, this state, Friday evening at 8 o'clock by the Rev. T. C. Hesson, formerly pastor of the Arendtsville Reformed church, the home church of the bride.

Both the bride and bridegroom were graduated from the Arendtsville Vocational school. For four years, Mr. VanDyke taught school at Guernsey, but this year has been teaching at Grape Vine.

Upon their return from a week-end automobile trip through New York state, Mr. and Mrs. VanDyke will reside in their new home along the Biglerville road.

Man Is Held In Theft Of Cow; Found Along Road Friday

(Continued from Page One)

authorities believe he will waive a preliminary hearing and plead guilty when arraigned before Judge D. P. McPherson at the November term of court. The officers expresesd the belief that Vincent had help in stealing Bighams' cow, although he refused to divulge the name of any accomplice.

According to the police, the tire treads on Vincent's truck correspond to the marks in the road near the Bigham Brothers' farm where the truck was stopped to load the cow.

Police refused to divulge how they first learned the possible identity of the thief, although they indicated that it was through the license number of the truck. After learning two truck license numbers, they eliminated one machine, owned by a man in Sharon and set out to look for Vincent, or Sanders, in whose name the machine was registered at Harrisburg.

Vincent told the authorities that he had sold the cow, valued at $360, for $90, the officers said, but they refused to say where the Jersey was.

According to Constable Aughinbaugh, who is being given credit for learning Vincent's identity through the license number of his truck, the alleged thief was in trouble in Emmitsburg three or four years ago. He is alleged by the officer to have stolen a quantity of hides and furs, and to have escaped arrest by drawing a revolver on officers about to take him into custody.

After being brought to Gettysburg, Friday evening, Vincent communicated with his attorney, William Hersh, who, after learning the evidence the authorities had, advised his client to plead guilty, officers said.

The stolen Jersey was one of four valuable cows the Bigham Brothers had purchased in Ohio.

After the robbery, the county commissioners offered a reward of $300 for the arrest and conviction of the thief or thieves, later increasing the reward to $500. The reward was posted to stop similar thefts before they became general in the county, the commisioners said.

STOCK REPORT

New York, Oct. 29.—(AP)—Irregular movements at the opening of the stock market today were turned into a definite downward trend when the persistent hammering of United States Steel, sent it to the lowest price in months. The closing was weak.

FAIL TO FIND REMUS' FORTUNE

Lockbox Held in Name of Slain Wife Proves to be Empty; Continue Search.

Chicago, Oct. 29.—(AP)—Nine official observers hovered expectantly over a little man drilling into a black safety deposit box in the vault of the Rogers Park National bank yesterday. Suddenly his tiny, whirling drill bit into the secret of the lock, the lid flew back, and there was revealed—nothing.

Astonishment and chagrin overspread the features of the watchers, for some of them at least had expected to find the box a cache for possibly $1,000,000 worth of the assets George Remus, Cincinnati bootleg king, asserted the wife he recently slew had made away with while he served in the Atlanta federal penitentiary.

In Name of Mrs. Holmes

The safety box was held in the name of Mrs. I. A. Holmes, believed to have been an alias used by Mrs. Remus, who formerly was Mrs. Imogene Holmes, and, according to the bank's record, she twice had visited the box. There was testimony adduced here yesterday in a deposition that Mrs. Remus had been seen about that time in possession of a great hoard of money, securities, jewelry and unset gems.

The first time Mrs. Remus visited the bank was August 8 last. She went again, for the last time, five days later.

Disappointed, but still believing that ultimately much of Remus' money and securities would be found in Chicago, Harry N. Pritzker, attorney here for Remus, said he would continue his search through four other banks and for holdings under seven different aliases Remus had written that Mrs. Remus might have used.

STOVER'S TEAM CLEANING UP

Mentor of Darby High School Shakes Up Squad and Wins 6 Games After Losing Two.

R. H. "Buzzy" Stover, graduate of Gettysburg college and coaching his first year of high school football at Darby, near Philadelphia, arrived in Gettysburg this morning to attend the homecoming game this afternoon, on Memorial field.

"Buzzy's" arrival recalls the remarkable record he is establishing at Darby, with his football team.

Losing the first two tilts, the Stover-coached tribe staged a comeback and counted four victories in a row. The first contest was lost to Landsdowne, 21-0. Norristown high followed by copping 6-0. Then "Buzz" shifted his aggregation and came through with the following:

Darby 7, Abington 0; Darby 7, Ridley Park 6; Darby 14, Alumni 13; Darby 49, Swarthmore 0.

Darby's victory over Ridley Park was the first since the two schools met on the gridiron a number of years ago. It was also Ridley's first defeat in fourteen games. Darby's one point margin was considered by critics as a sensational victory, because of the many breaks against them. Several opportunities to score were muffed, but the Stover tribe emerged on the long end of the score by a goal.

In beating Abington high, Darby's stock jumped considerably. Abington had not lost a game in two years. This year they defeated the strong LaSalle high squad, which in turn defeated West Catholic high of Philadelphia, considered the outstanding high school team in the Quaker city.

Three more games remain on Darby's schedule and friends of "Buzzy" are confident he will come through the season with a fine record.

GIRL ORATOR ASPHYXIATED

Chicago, Oct. 29.—(AP)—Marguerite Gaita, 16, known as the girl orator, of Oklahoma, because of her speeches in behalf of organized labor was found asphyxiated in the home of her mother and step-father here today.

6 High Students Are Hurt In Crash On Way To Game

(Continued from Page One)

Reading several hours before game time.

Driver Is Held

The car in the accident was traveling at fair speed, but was not being operated recklessly, according to reports from Hershey. The car which came out of the side road did not stop when the driver saw the Gettysburg machine approaching, reports said.

According to an Associated Press report from Hershey received by The Times later this afternoon, the name of the driver of the other car was Raymond Witmer, of Hershey.

After the accident, Mumper was taken into custody, as driver of the machine, for reckless driving, and was held under $1,000 bail. Efforts were made to secure his release under bail, furnished by his uncle, J. I. Mumper, Baltimore street.

Grant And McCarthy Fight To A Draw

McSherrystown, Pa., Oct. 29.—Four hundred persons were attracted to the Colonnade boxing club, this place, last night to witness one of the best boxing cards ever staged in this section. Four fights, three of six rounds and one of eight were carded by Matchmaker Edwards Promoter Carry. In the windup of the show Sailor Grant, of the United States Navy, pushed leather with Jack McCarthy of the United States Marines. The referee handed the lads a draw when the judges disagreed. In the semi-final Georgie Miller handed Eddie Cain, a Trenton, New Jersey, lad, a knockout in the third round of their six-round battle.

Henry Noel and Roy Groft were the judges with C. G. Smith as timekeeper and M. J. Hanahan, Lancaster, as the third party in the ring.

PREP DEFEATS ST. MARY'S 6-0

Academy Team Pushes Over Touchdown in Last Quarter to Win Friday Evening.

Gettysburg academy defeated the St. Mary's prep team at the Emmitsburg field Friday by a score of 6-0.

It was a hard fought game from beginning to end, with Gettysburg making over 10 first downs while the mountaineers had but two.

Mt. St. Mary's kicked off and Arnold, the academy's right end, ran the ball back 10 yards before being downed. After a series of hard line bucks coupled with end runs the academy punted to Mt. St. Mary's 35 yard line, but were forced to punt. The quarter ended with the ball in Gettysburg's possession on their own 42nd yard line.

The second and third quarters were uneventful with Bill Ross, the Gettysburg quarter and Jim Marks, tackle, doing stellar work at line bucking.

There were three penalties in the third quarter. One was on Gettysburg and the other two on Mt. St. Mary's.

The fourth quarter opened with both teams trying ed runs. In this quarter Bill Ross, prep back, made an eighty yard plunge through the line for a touch down. This was the only score of the game as the try for extra point failed.

YOUTH HURT IN BOUT IS CRITICAL

Forestry Academy Student In Precarious Condition at Baltimore Hospital.

Sellers Carpenter, a freshman at the Pennsylvania State Forest academy, is in a critical condition at the Maryland General hospital, Baltimore suffering from injuries received in a boxing contest.

Four other students at the academy, at Mont Alto, have been suspended as a result of the bout, which was part of a hazing program to which young Carpenter, it is said, refused to submit.

Operation Performed

Dr. Charles Bagley, brain specialist, performed an operation Friday and today the boy lay strapped in a straitjacket, crying in delirium, "Don't let them hit me again. Don't let them beat me." He is suffering from concussion of the brain.

According to a dispatch the boy's father, J. S. Carpenter, of Harrisburg, said his son returned to his home October 15 with his body covered with bruises as the result of hazing.

Upon returning to school, students said, young Carpenter incurred the disfavor of sophomores by refusing to submit to hazing or to abide by freshman rules. Carpenter and Frank Miller, a sophomore, of McKee's Rocks, quarreled and agreed to settle their differences with boxing gloves.

Knocked Out In Fight

Dr. E. A. Zeigler, principal of the school, learned of the plans and decided to forbid the fight, but the students met before he made the announcement and Carpenter was knocked out.

The freshman was taken to a hospital at Waynesboro and appeared to be improving, Thursday, however, his condition became serious and he was taken to Baltimore for observation by specialists.

In addition to Miller, Doctor Zeigler suspended Walden Whittaker, of Pike county; John Sadosak, of Mount Union, and W. H. Cummins, of Philadelphia.

9 KILLED IN GALE

London, Oct. 29.—(AP)—A total of nine deaths and considerable damage to property was done today in a great gale which struck the British Isles. Reports from every part of the country say that houses were damaged, roofs torn off, telephone wires swept down and trains brought to a standstill by fallen trees.

HOSPITAL REPORT

A daughter was born to Mr. and Mrs. Charles A. Heller, Aspers Route 2, at the Warner hospital, Friday evening. Both mother and child are doing nicely.

293 DEAD, TOLL OF SUNKEN LINER

Rescue Ships Reach Port With Immigrants; Survivors Describes Scenes.

Rio Janeiro, Oct. 29.—(AP)—The ocean's toll from the ill-fated Italian liner Principessa Mafalda was placed tentatively at 293 dead and missing last night as rescue ships in port completed discharging their unexpected passengers.

The actual story of the disaster also began to take definite form as the accounts of survivors were pieced together. Terror gave those rescued almost as many views of the tragic scene as there were survivors, but many points stand out as agreed upon by many or all who lived to tell the tale.

Of the 1256 persons said by the Italian embassy to have been aboard the vessel, 963 were accounted for last night. The French liner Mosella took fifty-two survivors into Bahia.

No Survivors On Small Boats

The French steamship Formosa, first rescue ship on the scene, brought 353 survivors here yesterday and the Dutch vessel Alhena brought 531. Twenty-seven more have reached Pernambuco aboard the Italian steamship Rosetti. The total on these ships is 963, and it is not believed there are any survivors on any of the three or four smaller vessels that answered the Mafalda's distress call.

Nearly all of the survivors are agreed that dancing, laughter and festivities on the beautiful tropic afternoon were suddenly turned to gloom by the crash of a breaking propeller shaft and the sound of water rushing into the vessel's stern. From that point on accounts diverge as to details.

Many say there was an explosion, and that the ship's flooded boilers tore open the ship's hull as they burst. Others deny there was an explosion. Some declare Captain Simon Guli calmed the passengers by telling them the accident was not serious, and that festivities were resumed; they maintain that time was lost because of this, with resultant loss of life in the haste when the ship's boats were finally launched.

Tells Of Battles With Sharks

Some told of sharks devouring terrified victims as they struggled in the water, while other survivors who did not see the sharks were skeptical. One of the most vivid and gruesome word pictures of the sea beasts after their prey was painted by John Lyra Chaves, a passenger aboard the Mosella.

Ghastly medallions picked out of the darkness by the searchlights of rescue ships, he said, revealed shrieking men, women and children swimming or clinging to wreckage. Some of them were frantically trying to escape sharks, he declared.

One man was saved from a shark as he clambered aboard a lifeboat by the flashing of a pocket searchlight into the beast's eyes, according to Chaves.

FLEAS "ATTACK" MAN; OPEN PROBE

Negro Reports Horde of Vermin From Treasury Department Files Hindered Him.

Washington, Oct. 29.—(AP)—A "savage" attack by a "fortress of fleas" is given by a Negro employe of the General Accounting office in a report to his chief clerk as the reason for his delay in delivering a batch of documents from the filing room.

The employe wrote:

"Just when I was about to withdraw the desired documents I felt a great pulling and gnawing on my lower extremities and looked and beheld that I was literaly covered from the knees down with the little vermin.

"Without a word of admonishment or caution, this army of noxious insects sprang upon me from the floor and began biting in a most savage manner, each having stickability greater than the adhesiveness of a postage stamp, even the smaller ones sticking till death.

"After procuring help to assist me in making the little pests let me alone I then started driving them out from where they were in hiding in the file."

The Comptroller-General has heard about it and has asked the Treasury Department, which controls the building, to do something about the fleas.

"GANTRY" WILL NOT APPEAR ON STAGE

New York, Oct. 29.—(AP)—The New York Sun said Thursday that Bayard Veiller has destroyed the manuscript of his dramatization of Sinclair Lewis' novel, "Elmer Gantry," and returned his $2000 advance royalties because he believes production of the play would offend "too many people, especially clergymen."

Veiller, author of a new Broadway hit, said he had completed translating the novel for the stage after six months. The production had partly been cast with Harry Bannister in the title role.

"My play would only increase hostility toward the theatre," Mr. Veiller said. "It would have made every clergyman in New York mad, so what's the use. I don't need the money."

HUNTERS are Warned

That many a bunny has been missed, because a hunter has been shivering and shaking with cold, wet feet. Our men's department window is showing hunter's footwear now—keep your feet warm and dry—and get the limit.

Both 'Phones — ECKERT SHOE and STOCKING STORE — Call Us

"On The Square"

Hunting Season is Near

We Are Ready To Supply

YOUR NEEDS NOW

A Complete Stock of Hunting Supplies

Adams County Hardware Company

Baltimore Street, Gettysburg, Pa

For Prothonotary

Of Adams County

VOTE FOR

S. L. ALLISON

FAIRFIELD, PA.

GENERAL ELECTION NOV. 8, 1927

Your Vote and Influence Respectfully Solicited.

The "Slumber" Chair

The most comfortable chair in the world. Fits the body and gives complete relaxation.

Come to our store and inspect the different models and beautiful covers.

What would be better for gifts on Xmas than one of these?

R. W. WENTZ

121 Baltimore street, Gettysburg, Pa.

Copyright, 1927, Warner Bros. Pictures, Inc.

Dolores Costello in "OLD SAN FRANCISCO" is a Warner Bros. picturization of this novel.

SYNOPSIS

Enrico de Solano y Vasquez, proud and romantic Spaniard, claims in 1776 for King Phillip of Spain the land bordering on what is now San Francisco Bay. The Vasquez hacienda is erected on the beautiful and extensive acres overlooking the bay, and life moves along in the indolent, carefree manner of Old Spain. In 1848 two grandsons and their mother are the last of the proud line. The discovery of gold disturbs their calm existence.

CHAPTER II—Continued

"Gold!" gasped Don Hernandez in unsuppressed eagerness, smiling happily at his brother.

But the head of the house replied sadly, "No, my brother, a gold rush is to be deplored. Gold awakens greed and lust—it spares no one—our laborers will leave—it will mean a social upheaval."

The youth's enthusiasm waned with his smile. He had thought only of the adventure and nothing of the disastrous consequences.

But his Mother knew and sighed, "Gold and money mean so little, my sons, they cannot buy dreams, a good name and peace."

However, these fine immaterial niceties of life meant nothing to red blooded men. Practically every able bodied male in the state, thrilled with the news and prospects of gold, pulled up stakes and hit the trail to Sutter's Mill. That is, with the exception of the Spaniards, who with their usual love of lazy indolence and ease, failed to join the new progressive enterprise or soil their aristocratic fingers in gold digging.

As soon as the news was passed on by galloping horsemen the gold rush became an actuality.

Unwilling to admit the menace, Senora Vasquez turned into the hacienda with her sons. Their guests were due, shortly, and they must be ready to extend every hospitality.

No sooner had they left the patio than a faithful peon came running in breathlessy and stopped before them to whisk off his soiled cap and gasp in great agitation: "In the stable yard, senor—Captain Stoner and his sailor men—steal your horses!"

"The fiends!" snapped Vasquez angrily.

Don Hernandez, agitated by an equal anger, leaped to his feet and raced headlong down the stairs. It was a call to arms!

"Wait, my brother," called the elder, "I am the head of the house of Vasquez! You remain with our Mother and leave weighty matters to me."

With this reminder he disappeared in the house. Hardly a moment elapsed before he returned brandishing the great sword of the Vasquez. The same splendid blade that had been plunged into San Francisco ground by their illustrious ancestor seventy-two years earlier.

Don Hernandez was crestfallen and disappointed at being denied a chance to share in the excitement and avenge their name, but obedience to the head of the family had always been the first law of Spanish life. He reluctantly remained at his Mother's side.

Coming around the building with grim determined step the elder brother halted at sight of such feverish activity in the stable yard.

A gruff, burly, bewhiskered man of forty was Captain Stoner, and he appeared as much in command of the situation as if he had been on the bridge of his ship at sea.

"You greasy swabs!" he thundered at the terrified peons, "throw some saddles on those horses' backs and tighten up the belly straps!"

They cowered before this verbal lash and waited upon the impatient Captain and his sailors like helpless galley slaves.

One loyal and courageous little servant grasped the bridle of his Master's favorite horse when he saw that Captain Stoner was about to mount and ride him away without permission.

"Spawn of the Devil!" cursed Stoner, "cast off!" and he knocked the peon backward with a cruel blow.

The helpless heap of abused humanity rolled and fell unconscious at Vasquez's feet.

"Captain Stoner! What does this mean?" demanded the young master, his Spanish eyes flashing with righteous fury.

"It means we've worked for you long enough." Stoner eyed his youthful employer with deadly calm. "You'll find your ship at anchor in the bay. We've resigned and are taking our pay in horses—understand?"

The sailors mounted on saddled steeds, gave mute evidence of the fact.

Like a true son of a long line of proud aristocrats, Vasquez stood his ground. "Stoner, you forget that I am head of the House of Vasquez." His eyes took on a deadly glint. "I order you to replace my property and return to your ship at once."

He waited with all the assurance of a small child who has asked a cow to give him a glass of milk and is surprised when his bidding is not immediately obeyed.

"You jellyfish!" hissed Stoner in contempt, "we're going to the gold fields and you can't stop us—this is a new era—the world's turned upside down, and now you and your family glory don't mean a damn thing."

"You shall not leave the Vasquez estate on stolen horses unless you ride me down."

A quick intake of breath was followed by an amazed silence and Vasquez stood stunned by Stoner's defiance.

"All aboard for the gold fields, men!" signalled the Captain, and his sailors climbed into their saddles.

Vasquez suddenly regained his senses and sprang into the archway to bar their departure with his body.

"You shall not leave the Vasquez estate on stolen horses unless you ride me down." It was a grand gesture, devoid of all pretense and show—he meant it. The sun shone blindingly on the famous Vasquez sword as he held it high in his outflung arm.

The sailors pulled in their horses to a dead stop and eyed their Captain inquiringly.

Stoner did not mount, but his mind was made up. The defiance of a romantic Spaniard was not going to alter his plans. Whipping out a pistol he fired—in cold blood—at the brave youth who was defending property and name with his very life.

A blood red spot grew on the breast of Vasquez's soft white shirt. He swayed on his feet. His left hand crept up—not to ease the pain but to stop his life's blood from oozing out until he had had a chance to prove that his eyes could still see and that his right hand was still strong and true enough to avenge the insult.

The report of Stoner's cowardly shot echoed in Senora Vasquez's heart. Instinctively she knew that it had found its mark in her son. Don Hernandez heard, it too, and without hesitancy rushed around the hacienda eager to take his place beside his brother.

Back in the stable yard the peon laborers and vaqueros were huddled together in fear and trembling, the sailors were stunned into silence, but Captain Stoner—a leer upon his big loose lips—blew through the smoking barrel of his revolver with gloating satisfaction.

Summoning the last bit of his remaining strength, Vasquez lunged toward Stoner with drawn sword. His mouth, distorted with pain, opened pitifully to cry out, "A Vasquez avenges a Vasquez!" but the strain was too great and he fell tottering to the tiled floor.

(To be continued.)

Good Printing Reasonable Prices

JOB PRINTING

For General Commercial Work Our Aim is "GOOD SERVICE"

Printing delivered when promised and complete satisfaction guaranteed.

The Gettysburg Times

Bring all your printing work to The Times Office.

BUCHANAN VALLEY

Buchanan Valley.—Guests in the home of the late J. J. Kohl family over the past week-end were Capt. and Mrs. O. J. Myers, O. M. Moore, Misses June, Josephine and Julia Sneeringer, of Baltimore, Maryland.

Mr. and Mrs. John Hemler and William Hemler, of Baltimore, spent Sunday with Mrs. John A. Irvin and family.

Miss Virginia Steinberger, near Gettysburg, visited over the week-end with Mr. and Mrs. James Shepherd.

Mrs. James Kimple and daughter, Kathleen, visited the past week-end with Mr. and Mrs. Lawrence Steinberger at Chambersburg.

Samuel Irvin and son, Charles, of Littlestown, spent Sunday with Mr. Irvin's mother, Mrs. John A. Irvin, Sr.

Recent guests in the home of William Clapsaddle and family were: George Shillow and Edward Marley, of Columbia; Mr. and Mrs. Harry Snyder, Mr. and Mrs. Lloyd Snyder, Mr. and Mrs. Vernon Snyder, of Littlestown; Lewis Bievenour, of York, and Paul Hartman, Arendtsville.

Frank Knouse has returned to his home from Holidays where he had employment during the summer months.

Recent visitors with Mrs. Pearl Sneeringer were: Mr. and Mrs. Herman Alberts, of Altoona; Mrs. Frances Schwartzer and sons, Edward and Joseph, and Miss Margarette Wagner, of York; Mrs. Mary Von Mendringhouse, of Lancaster; Mrs. Alice Wingert, of Fayetteville; Mr. and Mrs. Byron Wingert and daughter, Paula, of Hagerstown.

WHITE CHURCH

White Church.—Holy Communion will be held at this place on Sunday morning at ten o'clock, with preparatory services Friday evening at 7:30 o'clock.

Mr. and Mrs. William Sachs and son, Glenn, of Gettysburg, spent Sunday evening with Mr. and Mrs. Allen Kelley, of this place.

Sunday visitors at the home of Mr. and Mrs. Harry Wolf, were Mr. and Mrs. Charles Swartz and children, near Barlow; Mr. and Mrs. Allen Swartz, Mr. and Mrs. Wilbur Shriver and daughter and Mervin Boyd.

Mr. and Mrs. C. E. Wolfe spent Sunday evening with Mr. and Mrs. Harry King.

Clair Trostle, who is teaching school near Chambersburg, was a week-end visitor with his parents, Mr. and Mrs. Charles Trostle, near this place.

The following spent a short time at the home of Mr. and Mrs. Mervin A. Boyd on Sunday: Mr. and Mrs. Richard Klamp, of York; Mr. and Mrs. William Sentz, daughter, Beulah, and granddaughter, Irma, of Brushtown; Mr. and Mrs. Henry Buddy, of Littlestown; Mr. and Mrs. James Boyd, near White Hall, and Mr. and Mrs. J. Arthur Boyd and children, of Littlestown.

Arthur Kelley, near Frogtown, spent a short time at the home of his brother, Allen, Sunday afternoon.

Mr. and Mrs. Allen Eckenrode and daughters, near Littlestown, were Sunday visitors at the home of Mrs. Eckenrode's mother, Mrs. C. C. Collins, of Two Taverns.

Mr. and Mrs. L. U. Collins and son, William, and Pauline Boyd spent Saturday evening in Littlestown.

Milton Benner, of this place, and Mr. and Mrs. I. Willis Appler, of Gettysburg, spent last Sunday afternoon in Harrisburg.

There will be services at Grace church, Two Taverns, Sunday afternoon at 2 o'clock.

The Rev. T. H. Matterness, of Littlestown, will hold services at this place Sunday evening at 7:30 o'clock.

Mr. and Mrs. C. E. Wolfe spent Saturday evening in Gettysburg and New Oxford.

Mr. and Mrs. William McCleaf, of Littlestown, were Sunday visitors at the home of their son-in-law and daughter, Mr. and Mrs. Milton Sachs, near Gettysburg.

Mr. and Mrs. L. U. Collins and son, William, attended memorial services at the Majestic theatre Sunday afternoon.

Hallowe'en

The Candy Witch

Has emptied an assortment of Hallowe'en paraphernalia that will astonish you.

Horns, Confetti, Lanterns, Masks, Ready-Made Freak Suits, In Fact, Everything Needed For An Enjoyable Hallowe'en.

Peoples Drug Store

THE REXALL, KODAK, VICTROLA STORE,
Baltimore street,
Near the Court House,
C. V. 'Phone 162W, Bell 16J.

The Memorial!

The memorial is the shrine which marks the hallowed spot where loved ones rest.

The construction of a memorial deserves most careful attention. The material should be carefully selected stone of permanence and beauty.

The material is nature's product and has not reached its present state in less than thousands of years. The rare beauty of nature's handiwork should not be marred by poor design or craftsmanship.

To provide the choicest of nature's product and carefully carve it in distinctive design is our service.

When well done, the memorial, permanently reflects the finer emotions of the soul-love and hope that shall never die.

Consult us with your memorial problem.

Hammaker Brothers
(Formerly L. H. Meals)
"Memorials of Character"
Gettysburg, Pa. Thurmont, Md.

The New ALLEN'S PARLOR FURNACE is Now on Display

When the outer cabinet doors are opened you have all the cheer and glow of the fire—an exclusive Allen feature.

You are invited to visit our store and examine this wonderfully improved New Allen's

With HEAT Radiating FINS

The New Allen's is constructed with Heat Radiating Fins which increase heating surface 100 per cent. They also strengthen the castings—prolonging the life of the heating unit—save fuel. The biggest feature developed during recent years in a heating system.

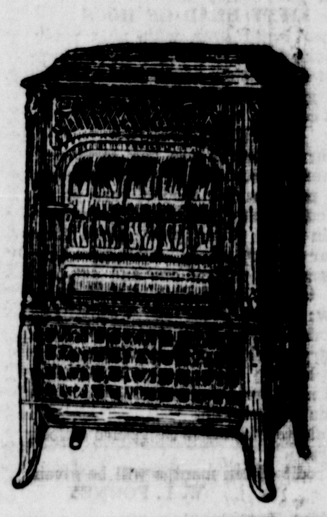

100% Increased Heating Surface

Air is not warmed by heat rays, but is heated by coming in contact with hot surfaces. In the New Allen's with the Heat Radiating Fins the hot surface over which the air passes is doubled. Thus the heating capacity is greatly increased—circulation of warm air is more rapid—less fuel is required.

To understand the tremendous importance in home heating of this exclusive Allen feature, you should come in to see and examine it. 14 other models on display. Priced $50 up.

H. T. MARING

37 Baltimore street, Gettysburg, Pa.

GUNS! GUNS! GUNS!

for the HUNTER

See the Largest Display of Guns, Rifles and Sportsmen's Supplies in Gettysburg

Get Ready Now--Time is Short

Rabbit, squirrel, quail, grouse, introduced pheasant, wild turkey seasons opens November 1st. Not much time to get ready.

Extra Special **SHELLS** Smokeless Powder **85c**
Fresh stock, box 25.

A complete line of

Single and Double Barrel Shot Guns
Canvas Gunning Coats and Pants
Canvas Shell Vests
Heavy Canvas Leggings
Leather Hunting Outfits For Wear

AMMUNITION OF ALL KINDS

See Us Today—Make This Your Hunting Headquarters.

Gettysburg Department Store

Baltimore street, Gettysburg, Pa.

FALCON-KNIGHT OUT THIS MONTH

Sleeve-Valve Motor Is Seen As Invader of Ranks of European Car.

Recent discussion of European versus American type motor cars, which has been going on since April of last year, was recently summarized by John Prioleau, writing for a leading English weekly paper, in the statement that the one American invasion which might give European manufacturers real cause for worry was that of American builders of Knight sleeve-valve motored cars.

He cited this as striking directly at the heart of quality production in Europe, where the Knight sleeve-valve motor, an American invention, was first developed and where it is now found in the most expensive and exclusive of European productions.

He gave as his reason for the statement he made the smoothness of performance which is a characteristic of the American built Knight-motored car at all speed ranges.

In America this year has seen the addition of an eight-cylindered Knight motor to the line produced by the F. B. Stearns Co., of Cleveland, O.; a marked increase in the output of the Willys-Knight built by Willys-Overland at Toledo, O., and the start of the Falcon Motors corporation in Detroit, which have produced a six-cylinder Knight-motored car in the $1,000 price class.

Statements issued by officials of the Falcon Motors corporation have established performance standards for this new car which are entirely consistent with those established by the makers in the higher price class, and the facts regarding the dealer organization for the new Falcon-Knight indicate that it will establish a high sales record in its first year.

The Crescent Auto company is distributor for the new Falcon-Knight cars in Adams county.

CHEV OFFICIALS TO HOLD MEET

Representatives Will Go To Factory On Monday To Witness Tests.

With a view to further broadening its parts and service facilities throughout the United States and to further outline the Chevrolet service program for the ensuing year, the Chevrolet Motor company has invited leading field officials of its parts and service division to Detroit for a three day meeting, opening on Monday, October 31.

Every section of the country, including 50 of the largest cities, will be represented in the party that will devote three days to an intensive discussion of the problems that confront this division of the industry. The meeting will be the first of its kind ever held by the company and will mark another step in the Chevrolet program to increase the efficiency of its nation-wide service organizations.

The keynote of this session will be delivered by R. H. Grant, vice president of the Chevrolet Motor company in charge of sales. J. P. Little, manager of the parts and service division of the company, will be in direct charge of the convention.

One of the three days will be devoted to an inspection tour of the General Motors proving ground at Milford, Mich., where Chevrolet cars are undergoing tests night and day.

The pictures will be screened next Monday and Tuesday night at the Majestic Theatre.

PUBLIC SALE

OF PERSONAL PROPERTY
THURSDAY, NOVEMBER 17, 1927.

The undersigned having rented his farms on the shares will sell at his farm, known as the Bream farm, located three miles from Gettysburg along the state road to Harrisburg, in Straban township, all of my stock and farming implements, consisting of the following:

FOUR HORSES

Ranging in age from five to twelve years, two good leaders; one five year old good driver and worker.

NINE HEAD OF CATTLE

Milk cow; two bulls; one fat, the balance heifers, some springing now, the balance will be fresh in March; Holstein stock bull one year old; the above heifers are Holsteins and Guernseys, and fine ones all selected from good heavy milkers.

FIFTY HEAD OF HOGS

Two brood sows with pigs ready to take away, the balance are stock hogs and shoats, some good feeders, and good kind to buy to feed your soft corn to.

MISCELLANEOUS

Three wagons; two hay carriages; manure spreader; Osborne binder; two mowers; hay loader; corn planter; culti-packer; disc; spring harrow; grain drill; riding plow; three Barshear plows; three walking corn plows; hay tedder; one and one-half ton truck; hay baler; riding corn plow; fifteen cords of wood; two brooder stoves; three hundred pounds of dry sulphate of lime; potatoes by the bushel; cabbage by the basket and measure, other articles too numerous to mention.

Sale to commence at twelve o'clock sharp.

Credit of ten months will be given.

W. L. FORNEY

PUBLIC SALE

SATURDAY, NOVEMBER 5, 1927.

The undersigned will have public sale at her residence on the road leading from Table Rock to Centre Mills on the Roy Dugan farm, formerly the Houck farm, the following:

HOUSEHOLD GOODS

Double heater; antique side board with marble top; corner cupboard, with glass doors; two sinks; safe; extension table; cherry table; rocking chairs; six cane seated chairs; plank bottom chairs; stand; seven piece parlor suit; beds; chest; carpet; linoleum; kettles; pots; pans; crocks; lamps; iron kettle; one and one-half horse power gasoline engine; mail box, and many other articles too numerous to mention.

Sale to begin at one o'clock, when terms and conditions will be made known by

MRS. JOHN E. GUISE

Vote For

C. F. Palmer

—For—

Clerk of the Courts

A Man Who—

Has taught school for 30 years in his own township. Was elected to teach the 27th term at his home school in his district.

Was assessor in his district for 12 years.
Has been secretary of the board of supervisors of his townhip for 16 years.

Has always taken great interest in politics.

QUALIFICATIONS SUCH AS THESE SURELY QUALIFY MR. PALMER TO FILL THE OFFICE.

He therefore asks the voters of Adams county to give him their consideration.

MASQUERADE DANCE
Colonnade Ball Room
McSherrystown
Mon. Nite, Oct. 31
Music By
Arabian Night Hawks
Cash Prizes—Novelties
Fun For All
Admission 75 Cents

MILLER
Tires and Tubes
Pay as you ride installment plan.
OYLER TIRE CO.
104½ Carlisle st., Gettysburg.

New Chrysler 52

$725

F.O.B. DETROIT

So very much more for your money

IN PERFORMANCE, in comfort and in luxury the New Chrysler "52" is head and shoulders above anything and everything else in its particular price field.

Not only because of its smooth speed capacity of 52 miles and more an hour; its remarkable snap and dash in getaway; and its high gasoline mileage—

But also because it is so much larger; its sturdy wood and steel body is so much more substantial; its ample seats are so much wider, deeper and more restful; its fittings and equipment are so much richer and more elegant; and its color harmonies are so much more striking than any other car with which you might contrast it.

Coupe	$725
Roadster (with rumble seat)	725
2-door Sedan	735
4-door Sedan	795
De Luxe Sedan	875

All prices f. o. b. Detroit, subject to current Federal excise tax. Chrysler dealers are in position to extend the convenience of time payments. Ask about Chrysler's attractive plan.

All Chrysler cars have the additional protection against theft of the Fedco System of numbering.

New Chrysler "Red-Head" Engine—designed to take full advantage of high-compression gas, is standard equipment on the roadsters of the "52," "62," "72" and sport roadster of the Imperial "80." It is also available, at slight extra cost, for all other body types. For a reasonable charge it can be applied to earlier Chrysler cars now in use.

Great New 62 — Seven body styles priced from $1095 to $1295

Illustrious New 72 — Seven body styles priced from $1495 to $1745

CHRYSLER

Imperial 80 — Eleven body styles priced from $2495 to $3595

1028

Good & Wherley's Garage
Chambersburg Street Gettysburg, Pa.

WHEN BETTER AUTOMOBILES ARE BUILT, BUICK WILL BUILD THEM

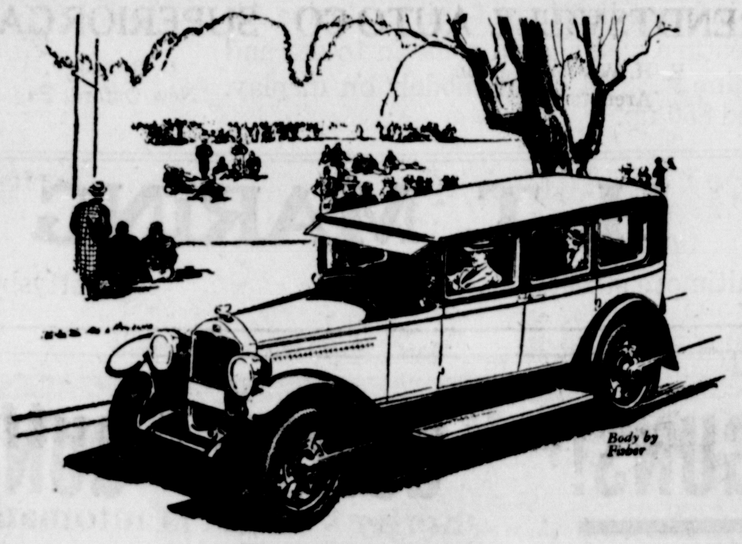

There's no "*time out*" for Buick

The referee's whistle shrills . . . *"time out!"* . . . The game halts pending a player's return to the line-up.

"Time out" is never called for Buick—Buick is always "in the game"—never "on the side lines". If there is a "long run" to be made, you can depend on Buick to reach the "goal".

When you attend the big football games this year, notice the predominance of Buicks—for men and women who like action, like Buick.

Sedans $1195 to $1995 Coupes $1195 to $1850
Sport Models $1195 to $1525

All prices f. o. b. Flint, Mich., government tax to be added. The G. M. A. C. financing plan, the most desirable, is available.

BUICK *for* 1928

Gettysburg Buick Company
100 York Street Gettysburg, Pa

H. H. WARREN & SON
Arendtsville, Penna.

A STATEMENT BY PACKARD

WE ARE appreciative of the fact that with the large increase in demand for the Packard car you may be under the impression that delivery cannot be made for several months. This is wrong.

During this year Packard has invested nearly ten million dollars in increased manufacturing facilities. This expenditure is now bearing fruit in increased production, and today we can offer reasonable dates of delivery on nearly all types and practically immediate delivery on the Packard Six five-passenger sedan.

Why not buy a Packard Six today, pay for it within a year, as many prefer to do, and then keep it five or more years as does the average owner? If your present car is of average value it will more than make the new car down payment and leave no cash outlay except for the small monthly notes.

The Packard Six five-passenger sedan, *delivered*, costs you but

$2585

including tax, freight and all of the necessary accessories.

National Garage
D. J. Forney, Proprietor,
Chambersburg street, Gettysburg, Pa.

ASK THE MAN WHO OWNS ONE

CHRYSLER PUTS OUT NEW COUPE

De Luxe "52" With Rumble Seat Is Latest Addition To Company's Product.

A new de luxe coupe with rumble seat has been added by the Chrysler Corporation to its "52" model and will soon be on display at the salesrooms of Good and Wherley, local Chrysler dealers. It is listed at $795, f. o. b. Detroit.

This latest Chrysler is unusually distinctive in appearance. and presents a combination of grace, luxury and performance ability that, according to its sponsors, assures a wide demand from the large number of motorists who want both good transportation and real style at low price.

Roominess is an impressive feature of the new car, as of all its companions in the Chrysler "52" model. Its capacious front compartment has ample space for two and two more passengers can find seating accommodation in the rumble seat, where the wide removable back curtain enables them to converse readily with the other occupants of the car.

The luxurious appointments which characterize the entire range of the Chrysler "52" model are carried into the new de luxe coupe to the fullest extent. Gray, shark-grained leather is used for trimming the front compartment and the cushion springs are of the comfortable form-fitting saddle type. The rumble seat is trimmatch the front compartment in colmed in moleskin imitation leather to or.

The top of the car is of two bow stationary type, covered with durable leather-like fabric. Laudau braces are used and are exceptionally smart in appearance.

Chrysler color engineers have bestowed on the new coupes a full share of the attractive colorings which distinguish all their 1927 offerings.

Among the numerous other features of interest and value in the new car are the military front and cadet visor, which help the sweeping streamlines to produce an exceptionally smart ensemble, vertical ventilating windshield, automatic wind shield wiper, rear view mirror, narrow corner pillars, Butler finish interior hardware, door pocket, molded runner draft plates around pedal and hand control, bullet type headlights, long springs, balloon tires, air cleaner, and Febco anti-theft numbering plates.

OVERHAULING FOR CARS IS URGED

Oakland-Pontiac Official Says Motors Should Be Given Adjustments.

Sick people do not work properly. Neither can "sick" automobiles.

The only difference being, a person can sense an ill-feeling and go to a doctor, while the automobile carries on until cold weather comes and forces a visible protest—then a repair job is needed. This is the observation of R. A. Armstrong, director of service of the Oakland Motor Car company, who urges owners to have their cars given a pre-winter inspection and adjustments necessary to insure maximum cold weather performance.

"The few essential attentions which are necessary before any automobile can maintain its best service under lower temperature conditions," said Mr. Armstrong, "require very little time. That hour or two will pay large dividends later in uninterrupted driving satisfaction. Many of the Oakland-Pontiac service stations have grouped these cold weather precautions under a flat rate.

"Highly important among these details is a change to lighter lubricants in crank case, transmission and rear end. A lighter grade is necessary to give the moving parts the same protection that they have received during warm weather with heavier lubricants.

"Gasoline tank, gasoline lines and carburetor should be cleaned. The carburetor should be adjusted to give a slightly richer mixture, which is nothing more than placing the car on a cold weather diet. Spark plugs should be cleaned or if they have been in service for more than 10,000 miles, they should be replaced. Distributor points should be cleaned and adjusted. Radiator hose connection should be tightened. If compression has been reduced by long service, it should be brought back to normal. Hard starting in winter often may be traced to low compression."

MUMMASBURG

Mummasburg.—Miss Pearl Fogelsonger, of Shippensburg, Donald Smith, of Harrisburg; Mr. and Mrs. Raymond Carbaugh and daughter, Janet, of Biglerville, were recent visitors at the home of Guy Hartman and family.

Miss Harriet Shank is spending some time with friends and relatives at Chambersburg.

Miss Alice Heintzelman, of Chambersburg, is visiting at the home of Mr. and Mrs. Samuel Shue.

PROPOSAL FOR BIDS

The Adams County Commissioners will receive sealed proposals for the construction of a concrete reinforced bridge over Mud Run in Franklin township on the Gettysburg-Mummasburg road, until 10 a. m. on Tuesday, November 1. The bids will be opened at 11 a. m. Plans and specifications for the span may be secured at the office of the County Commissioners at the court house.

The right is reserved to reject any or all bids.

C. A. HERSHEY
REUBEN SCHWARTZ
E. G. LOWER
County Commissioners.

ATTEST:
R. E. Deardorff, Clerk.

Wool Flowers
For the Coat and Dress
50c
ART and CANDY SHOPPE
26 1-2 Carlisle Street

Thomas Bros. Dept. Store
BIGLERVILLE, PENNA.
Showing a wonderful assortment Boys' Suits
At Very Reasonable Prices.

Paul M. Sterner
Granite Station Both 'Phones
General Merchandise, Coal, Feed.

BIGLERVILLE GARAGE
B. G. Walters, Prop. Both 'Phones
Automobile Repair Work
Of all kinds

Lincoln Way Garage
Richard Gott, Prop. Buford Ave.
CORD TIRES
29x4:40 : : : : : : : : : $7.00
Free Towing Service

S. G. Bigham
Biglerville, Pennsylvania
ASPHALT STRIP SHINGLES
Special Prices
Both Phones

Notary Public Insurance
Neil W. Gibson
Reliable Insurance
100 York st., Gettysburg, Pa.
Representing the
Maryland Casualty Company
Great American Indemnity Co.
National Ben Franklin Fire Insurance Company.

Sour food causes
Bad Breath
This digestive treatment stops bad breath, gas pains, belching. First: Eat simpler foods, allowing digestive system to improve. Second: Stimulate better digestion and bowel regularity by taking Chamberlain's Tablets for one week. They arouse healthy digestion, get results quickly. 50c or 25c pocket sizes at your druggist. For free sample write Chamberlain Med. Co., 506 Park St., Des Moines, Ia.
The Sensible Treatment
CHAMBERLAIN'S TABLETS "Help You Stay Well"

Sale -- Tires -- Sale
Miller Tires
30x3½ Cords - - $5.25
29x4.40 Balloon - $6.90
Exide Battery Service Station
(All makes of batteries charged and repaired)
Oyler Tire Company
104½ Carlisle street, Gettysburg, Pa.

Hudson-Essex
Sales and Service
E. L. Weikert Motor Car Co.
Expert Repairing Of All Kinds
26-30 York St., Gettysburg, Pa

WILLARD BATTERY SERVICE
Electrical Contracting and Supplies
H. & T. Electric Shop,
H. F. Harbach, Prop.,
"Everything Electrical"

Painting and Paperhanging
Let us quote on your work
All work guaranteed satisfactory.
G. C. ROTH & SON
256 East Middle street,
Gettysburg, Pa.

W. A. OHLER
161 York street, Gettysburg, Pa.
LIGHTNING RODS
That will protect your property against Lightning Damage.

PILES! PILES! PILES!
WILLIAMS' PILE OINTMENT
For Blind, Bleeding and Itching Piles.
For sale by all druggists, mail 50c and $1.00.
WILLIAMS MFG. CO., Props., Cleveland, Ohio
For Sale By
PEOPLES DRUG STORE
Gettysburg, Pa.

CHICHESTERS PILLS
THE DIAMOND BRAND.
Ladies! Ask your Druggist for Chi-ches-ters Diamond Brand Pills in Red and Gold metallic boxes, sealed with Blue Ribbon. Take no other. Buy of your Druggist. Ask for CHI-CHES-TERS DIAMOND BRAND PILLS, for 40 years known as Best, Safest, Reliable. Buy Now! SOLD BY DRUGGISTS EVERYWHERE

for Economical Transportation
CHEVROLET
Two Trucks that lead the world in popularity

½ Ton
Chassis Only
$395
f. o. b. Flint, Mich.

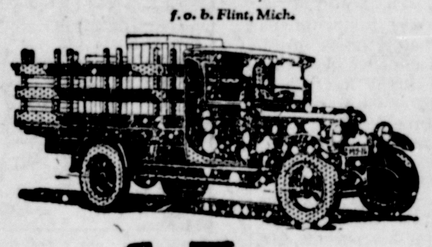

1-Ton
Chassis Only
$495
1-Ton Truck Chassis with Cab $610
All prices f. o. b. Flint, Mich.

The number of ½-Ton trucks in use today is far greater than that of any other capacities—for these are the units used by thousands upon thousands of retail merchants to meet the requirements of modern delivery service.

And because Chevrolet offers the greatest value available in each of these two sizes—and because it offers the world's lowest ton-mile cost—both the Chevrolet Ton and ½-Ton trucks are leading the world in popularity.

Come in—and see for yourself what Chevrolet offers you in comparison with other haulage units.

Then you'll know why Chevrolet is the world's largest builder of gear-shift trucks—with undisputed leadership in both the Ton and ½-Ton fields!

GETTYSBURG SALES & SERVICE
John H. Pape, Prop., Gettysburg, Pa.

ARENDTSVILLE AUTO CO.
H. H. Warren and Son,
Arendtsville, Pa.

SUPERIOR GARAGE
C. G. Sheely,
New Oxford, Pa.

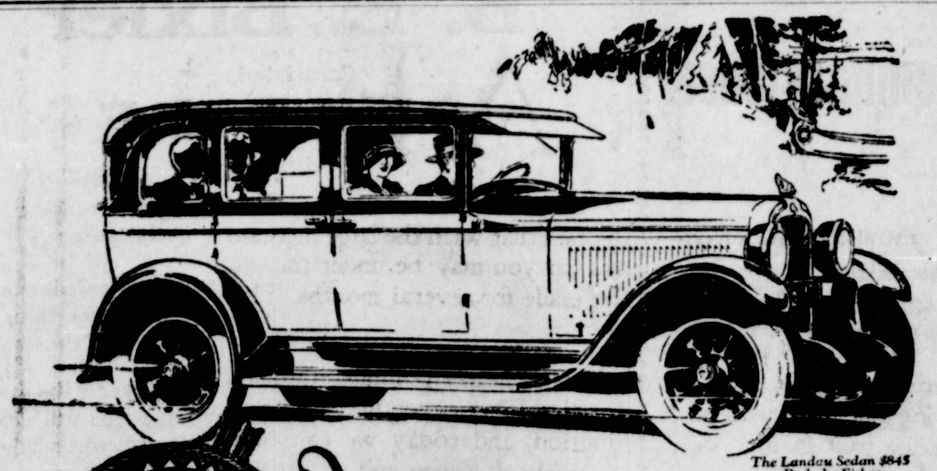

The Landau Sedan $845
Body by Fisher

2-DOOR SEDAN $745

New Beauty and Smartness at New Low Prices

New lower prices on all body types (Effective July 15)

Coupe	$745
Sport Roadster	$745
Sport Cabriolet	$795
Landau Sedan	$845
De Luxe Landau Sedan	$925

The New Oakland All-American Six, $1045 to $1265. All prices at factory. Delivered prices include minimum handling charges. Easy to pay on the General Motors Time Payment Plan.

Pontiac owners in this locality, like owners everywhere, believe today's Pontiac Six is the finest low-priced Six that money can buy. At its recently reduced prices it combines six-cylinder performance and Fisher body luxury at the lowest cost in history!

And what's more, Pontiac Six is a genuinely sound investment—for our own records bear out the statement that Pontiac Six enjoys a national reputation for high resale value.

Come in—learn for how small a sum you can now enjoy the finest low-priced Six in automotive history!

NATIONAL GARAGE
Chambersburg Street, D. J. FORNEY, Prop. Gettysburg, Pa.

The New and Finer
PONTIAC SIX

Be on your Guard
When buying a Radiator Shutter

Closes Itself
when your motor needs heat.

Opens Itself
when your motor needs cool air.

Be sure the shutter you get is automatic—controlled by the motor—be sure it's one you can't forget to operate

WHEN you go to have *your* car equipped with a radiator shutter this year—keep these facts high in your mind:

1 Engineering authorities say that motor protection must be *automatic* to be fully effective. Note the fine cars on which *automatic* motor protection is a built-in feature.

2 Bear in mind that your motor was not built by guesswork. It cannot be operated by guesswork. Automatic motor protection works *with* your motor. It is timed with scientific exactness.

3 There is only one *automatic* radiator shutter on the market. It is Pines *Automatic* Winterfront. There is nothing else like it—nothing that gives you similar protection.

Pines Automatic Winterfront will break you of the costly, dangerous "choke" habit . . . it cuts the "warming-up" period to seconds . . . it prevents excessive crankcase dilution . . . it prevents premature cylinder wear . . . it saves gasoline . . . it keeps your motor always at the correct temperature . . . it prevents corrosion and condensation . . . it reduces carbon . . . it keeps the car warm inside.

And does it all, independent of the car owner's memory. You put it on and forget it.

Models for all cars—priced $22.50 to $30.00. Special models for Ford, $15.00; Chevrolet, $17.50; Dodge Four, $20.00.

The motor car dealer who recommends and sells you a Pines Automatic Winterfront is considering your interests first. Take his advice. Your dealer will supply you.

PINES WINTERFRONT—It's Automatic

THE BATTERY SHOP
Carlisle street, J. Kerr Shatzer, Gettysburg, Pa.

The Gettysburg Times

Member of The Associated Press.

Published Every Weekday Evening by Times and News Publishing Company, Gettysburg, Penna. SAMUEL G. SPANGLER, President.

Non-partisan in Politics.

Entered at the Post Office at Gettysburg as second class mail.

HERBERT L. GRIMES, Editor and General Manager.

SUBSCRIPTION RATES:
One month, 40 cents.
One year, by carrier, $4.56.
One year, by mail in Adams county, $4.00.
One year, by mail outside county, $5.00.
Single copies, three cents.

Office on Carlisle street
Telephones—Bell, 126. United, 72.

National Advertising Representatives, George B. David Co., Inc., 110 E. 42nd St., New York, and 1060 Wrigley Bldg., Chicago.

Out of the Past

Happenings of Days Gone by as Chronicled in The Star and Sentinel and The Gettysburg Times, the Files Reveal.

TEN YEARS AGO

Hartzell—Zinkand. — Howard J. Hartzell and Miss Edna A. Zinkand, daughter of Mr. and Mrs. William Zinkand, near town, were married this morning at 6 o'clock at the St. James Lutheran parsonage, by the Rev. J. B. Baker.

Immediately after the ceremony a wedding breakfast was served at the home of the bride's parents, after which they left on a wedding trip to Washington, Philadelphia and other points.

• • •

Gettysburg Girl Across.—A cablegram from France states that the contingent of Methodist Episcopal hospital Red Cross nurses, of which Miss Beulah A. Armor, daughter of W. D. Armor, East Middle street, is a member, has landed safe.

• • •

Town House Sold.—The property of the estate of Mrs. Aaron Sheely at the corner of West Middle and South Washington streets, was sold Saturday to Clinton Bream for $3600.

• • •

Drive For $3,000 Now Under Way.—The organization of the local committee which will endeavor to raise Adams county's allotment of $3,000 toward the four million war recreation fund has been completed and the drive is now on.

Eighteen members compose the committee as follows: Dr. C. H. Huber, chairman; Donald G. Price, secretary; H. T. Weaver, treasurer; George C. Fissel, J. L. Williams, A. B. Plank, Mrs. J. I. Burgoon, Mrs. H. C Alleman, Mrs. Harold S. Lewars, Charles S Butt, R. P. Funkhonser, Charles W. Gardner, the Rev. W. P. Glen, the Rev. W. F. Boyle, M. K. Eckert, Philip R. Bikle, J. Louis Sowers, W. S. Schroder.

• • •

Halloween Was Merry Occasion.—Mummers mingled with the boys in khaki on Gettysburg's streets last evening and the town had one of its happiest Halloweens.

Early in the evening the Halloween spirit started to manifest itself and it got a big boost when the Seventh Regiment band swung up Chambersburg street, playing "National Emblem", with its well known snap. Captain Fred Smith was chief marshal of the parade. His aides were Clifford C. Bream and Joseph Smith.

Little Frank Freeman, dressed as Uncle Sam was awarded the prize for being the boy under 16 having the best costume. The premium was a flashlight, donated by H. & T. Electric company; Mildred Steinour won the girl's prize of a pair of slippers contributed by Eckert's store. She wore a typical Halloween costume of yellow with black cats and bats liberally distributed upon it.

Mrs. Harry Oyler was so well arranged as a dude that the judges were fooled and gave her the men's prize of a pair of military brushes offered by Funkhouser's.

Mrs. William D. Gilbert won the woman's prize of an umbrella, also the gift of Funkhouser's. Her tourist equipment included a cast in a bird cage and various other things, while on her back she wore a large sign, "Lodging Wanted." Mrs. Gilbert had one of the best outfits of the evening.

John Steinour's buggy, decorated with corn fodder, won the pair of driving gloves, offered by Funkhouser for the best decorated team; A. B. Plank's automobile, filled with children in fantastic costumes, won a kodak offered by the People's Drug Store, and Ruth and Helen Heagey, with a home made push cart, won a box of candy by the News Stand Drug Store for the best get up.

The judges were Mrs. Maurice Stansbury and Miss Nellie Ramer, Gettysburg, and Miss Mabert Musselman, Fairfield.

• • •

Makes Record.—Miss Emilie Scharf has been awarded a certificate and a leather card case by the Underwood Typewriter company as a result of her successfully completing a test of writing an average of sixty-one words a minute for ten minutes without a mistake. Miss Hannah Cook received a certificate with a record of forty words. Both are pupils of the Gettysburg high school.

• • •

Has Operation. M. A. Garvin, of Buford street, conductor on the Philadelphia and Reading railroad, between Harrisburg and Gettysburg, underwent a successful operation for cataract in Philadelphia last week.

• • •

New Official.—A Danner Buehler of East Middle street, has been appointed judge of the election in the first ward of Gettysburg on account of the resignation of E. C. Shriver.

• • •

To New Parish.—The Rev. T. F. X. Dougherty, a former pastor of St Francis Xavier church, lately of St. Mary's church, Lancaster, has been appointed by the Right Rev. Philip R. McDevitt, bishop of the Harrisburg diocese, to succeed the late Rev. Father A. J. McCann, as irremovable pastor of St. Joseph's church, Danville.

• • •

Personal.—Mrs. John A. Shelling of Detroit, Mich., is spending some time at the home of her parents, Mr. and Mrs. Penrose Myers.

Mrs. Mary Hake, of West Middle street, has gone to Baltimore to visit friends.

Mr. and Mrs. Clifford Settle, of Seven Stars, announce the birth of a son.

Mr. and Mrs. F. Mark Bream, of Carlisle street, are spending several days with friends in Churchtown.

Clyde Mumper, Baltimore street, has gone to North Carolina to spend several weeks.

Mrs. Bert Widder and daughter have returned to their home on West Middle street after spending the past week with friends in Reading.

Miss Bertha Oyler and Mr. and Mrs. J. H. Snyder have returned to their home on Chambersburg street after spending several days in Newville.

Fred Mumper, Stratton street, is spending several days in Philadelphia.

Buchanan Valley.—Miss Kathryn Cole is visiting her grandfather, Hon. W. A. Martin, Gettysburg.

Charles Shorb has gone to Philadelphia to spend the winter months.

Miss Anie Knouse, of Alliance, Ohio, is spending several weeks with her parents, Mr. and Mrs. Francis Knouse.

Mr. and Mrs. Robert Clapsaddle and family, of Chambersburg, spent Sunday with Mr. and Mrs. Francis Clapsaddle and family.

Miss Rosalie Kimple is visiting relatives in Chambersburg.

Commander Savage, of the American Legion, said in Paris: "It is a splendid sight to see Europe at peace." It isn't, but it would be. —American Lumberman.

Just Folks

By Edgar A. Guest

MEN OF SCIENCE

While ordinary mortals play
And laugh and dance the hours away
The men of science hid from sight,
Toil at their problems through the night
Within a laboratory room
Seeking to bring a thought to bloom.

We laugh and jest and eat and sleep,
The paths we tread are rutted deep,
The little tasks we're hired to face
Are known to all and commonplace,
But men of science fare alone
Into the future's great unknown.

From ceaseless toil at last there springs
One of the world's astounding things,
Proved beyond doubt and fit for fools
To place within their kits and tools,
And this becomes our common text:
"What will mankind discover next?"

We are the waiters of the world,
Debtors to every test tube curled;
The pale dependents on the few
Who bring to birth the glorious new.
Ours is to wonder while we live
What next the scientists will give.

Dog Hill Paragrafs

By GEORGE BINGHAM

Tobe Moseley can't get out and stir around much now until his hound pup brings back his right shoe it drug off last night.

• • •

Sim Flinders purchased a large bottle of patent medicine at the store last Saturday. His wife says she is sure it won't agree with him, as it is good for everything and he is just the opposite.

• • •

Fletcher Henstep, who has always considered himself a big man in his own community, says he finds it is not that way when he goes somewhere else.

IRON SPRINGS

Iron Springs.—Mr. and Mrs. Carroll McCleaf and daughter, Mary, of Union Bridge, Maryland, spent Sunday with Mrs. McCleaf's parents, Mr. and Mrs. James Izer. They were accompanied home by Mrs. McCleaf's sister who spent some time there recently.

Henry Stewart, of Baltimore, spent the week-end at his home.

Mrs. Luther Allamong and son, Samuel, visited over the week-end with Mr. and Mrs. Oliver McPherson.

Sunday visitors at the home of Mr. and Mrs. Elmer Bennett and family were: Mr. and Mrs. Maurice Lightner and daughter, Ruth, Mr. and Mrs. George Kint and son, Wayne, Mrs. O. B. Lightner, Mr. and Mrs. John Bennett, Mr. and Mrs. Theodore Izer, daughter, Theda, and son, William, Mrs. Cleveland Seiford and daughters, Ruth and Doris

Mr. and Mrs. Samuel Musselman announce the birth of a son recently.

Mrs. Harry Sanders visited her daughter, Mrs. Samuel Musselman, Sunday.

Little Jack Rabbit

by David Cory

It was very still and quiet around the Big Red Barn as the little rabbit hopped along the Shady Lane that led to the pleasant Pasture. Old Sic-em was sound asleep in his slanting roofed kennel house. The Weathercock on the Big Red Barn must have been asleep, too, for he never moved. Perhaps it was because Billy Breeze was nowhere about. Yes, the night was very still, and all the air was crisp and chill. Jack Frost was busy with his brush; the stars shone bright, the midnight hush enfolded earth and sky and stream, and all the woods seemed in a dream. Goodness me, there goes "Remmy," my faithful typewriter, into poetry! But, goodness me! again. He has neglected to put it into verse form. Maybe some of my little Jack Rabbit Fans can make a stanza with the rhyming lines. Start with the words, "Yes, the night was very still," boys and girls, and make a pretty verse.

"Almost home," sighed the little rabbit, hitching up his knapsack and taking a firmer hold of dear Uncle Lucky's stovepipe hat. "Maybe Mother will be waiting at the little gate in the old picket fence," and with a nimble hop-tee-idy, he cleared the Old Stone Fence and landed in the Sunny Meadow, which, of course, at this time, wasn't sunny at all. It was all shimmery with moonlight. Very shimmery, for the hoar-frost sparkled on grass blade and leaf. Down the Old Cow Path he went, clipperty clip, lipperty lip, with nary a stumble, but almost a slip, for here and there little pools of water were covered with thin coatings of ice. Oh, I hope I'll find dear Uncle Lucky safe and well," murmured the tired, worried little rabbit, stopping just a moment to hitch up his knapsack, inside of which rattled the many colored lollypops. Wonder they didn't snap off the little wooden sticks!

All of a sudden, something dark moved along the Old Rail Fence. "Can that be Danny Fox?" gasped the bunny boy, his little heart going pitter patter and his furry knees clitter clatter. "Dear, Oh dear. I can't hop very fast with Uncle Lucky's stovepipe hat in my paw. Dear, Oh, dear!"

"Ha, ha! Ha, ha!" cried Danny Fox, Suddenly turning his head.
"Is that the little bunny boy?
He ought to be safe in bed.

But I'm glad he isn't," and with a bound, he set after the fleeting little rabbit.

"Oh, it is that dreadful fox," panted

the little bunny, speeding up his tired legs.

"Dearest me, what shall I do?
If I don't get home quick,
He'll pull my little knapsack off
And break my candy stick."

And faster than ever went the bunny boy, lipperty lip, clipperty clip, and, lucky to say, with never a slip, and over the picket fence hopped with a jump and landed amid the bushes kerplump! And in the next story I hope we'll find that dear Uncle Lucky is safe in the little white bungalow.

NO TRESSPASSING!

All persons are warned not to trespass on the premises of the undersigned, with dog, gun or trap for the purpose of taking game in any manner or for fishing or in any way injuring or destroying property. All persons violating the laws of the Commonwealth with regard to trespassing on lands of the undersigned will be dealt with under the provisions of the Act of April 14, 1905.

Mervin Topper, Franklin township, Gettysburg Route 5.
Roy S. Baker, Straban township, Gettysburg Route 10.
William Paul, Cumberland township, Gettysburg Route 3.
H. I. Paul, Cumberland township, Gettysburg Route 2.
William Coshun, Straban township, Gettysburg Route 8.
W. A. Kelly, Cumberland township, Gettysburg Route 5.
Carl Black, Menallen township, Gardners.
Donald Garretson, Menallen township, Aspers Route 2.
George E. Wible, Cumberland and Highland townships, Gettysburg R. 4.
J. Earl Adams, Liberty township, Emmitsburg, Maryland, R. D.
William Woerner farms, Cumberland township, Gettysburg Route 5.
John E. Himes, Cumberland township, Gettysburg Route 5.
S. L. Baltzley, Jr., Hamiltonban township, Orrtanna Route 1.
William R. Cation, Hamiltonban township, Orrtanna Route 1.
William A. Bigham, Cumberland township, Gettysburg Route 3.
Robert M. Elden, Menallen township, Aspers.
C. A. Wolfe, Menallen township, Gardners.
Large and McGeorge, Franklin township, Orrtanna.
W. Maurice Bushman, Frankin township, McKnightstown Route 1.
Lloyd Troxell, Cumberland township, Gettysburg Route 3.
Mrs. John Hughes, Cumberland township, Gettysburg R. D.
J. E. Snyder, Straban township, Gettysburg Route 8.
Isaac Bucher farm, Charles E. Tate, tennant, Franklin Twp., Arendtsville.
Joseph Wilkin, Straban township, Gettysburg Route 10.
Mrs. W. W. Scott, Freedom township, Gettysburg Route 3.
W. Elmer Scott, Freedom township, Gettysburg Route 3.
John J. Garretson, Menallen township, Aspers.
G. J. Bowers, Butler township, Aspers Route 1.
Donald McPherson, Cumberland township, Gettysburg Route 4.
W. S. Flook, between Goldenville and Table Rock.
W. H. Johns, Cumberland township, Gettysburg borough.
Mrs. C. E. Slonaker, tennant, Bigham and Slonaker, Butler Twp., Gbg. R. 5.
S. Allen Schwartz, Mt. Joy township, Gettysburg Route 1.
Maurice Trostle, Highland township, Gettysburg Route 4.
C. F. Redding, Cumberland township, Gettysburg Route 5.
Philip Haler, Franklin township, Orrtanna Route 2.
Isaac Lentz, Franklin township, Orrtanna Route 2.
James L. Bigham, Freedom township, Gettysburg Route 4.
O. C. Rice, Cumberland township, Gettysburg R. D.
Leo L. Redding, Cromer farm, Cumberland township, Gettysburg Route 4.
J. M. Davies, Tyrone township, Aspers.
J. Kerr Lott, Cumberland township, Gettysburg Route 2.
C. E. Gulden, W. L. Forney farm, Straban township, Gettysburg Route 10.
E. Marks, Bendersville Station, Aspers Route 1.
H. A. Legore, Straban township, Gettysburg Route 8.
H. P. Kennedy, Menallen township, Aspers.
Samuel K. Osborne, Straban township, Gettysburg Route 7.
H. C. Deardorff, McKnightstown Route 1.
Groscost Brothers, Tyrone township, Gettysburg Route 7.
Reuben Showers & Son, Menallen township, Biglerville Route 1.
Edward Redding, Straban township, Gettysburg Route 9.
Mrs. Jacob Fidler farm, Guy F. Thomas, tenant, Straban Twp., Gbg. R. D.
Isaac Kuykendall, Franklin township, Gettysburg Route 5.
W. S. Adams, Menallen township, Peach Glen.
A. R. Wolford, Butler township, Aspers.
Harry E. Wolf, Menallen township, Gardners R. D.
W. L. and Harvey Scott, Freedom and Highland Twps., Gettysburg Route 4.
John W. Guise, Butler township, Gettysburg Route 6.
R. H. Shull farms, Hamiltonban township, Orrtanna Route 2.
Ludwig Keller, Straban township, Gettysburg Route 7.
Mary E. Wildesin, Franklin township, Biglerville Route 2.
S. L. Rice, Ward B. Rice, tenant, Franklin township, Seven Stars.
Dorsey Eckert, Straban township, Gettysburg Route 8.
G. M. Bucher farms, Franklin township, Cashtown.
C. B. Shank farm, George Trone, tenant, Straban township, Gettysburg R. 7.
G. W. Koser farms, Butler township, Gettysburg R. D.
Frank A. Kimple, Franklin township, Orrtanna Route 2.
Deardorff Brothers, Franklin township, Cashtown.
Mrs. Uriah K. Hummel farm, Menallen township, Aspers Route 2.
A. C. Basehoar, Butler township, Gettysburg Route 5.
Robert C. Spangler, Tyrone and Butler township, Gettysburg Route 7.
C. P. and W. M. Bigham farms, Freedom, Cumberland & Liberty Twps., Gbg.
Harvey Rentzel, Cumberland township, Gettysburg Route 5.
Mrs. M. E. Zinn, Straban township, Gettysburg.
Mrs. W. W. Boyer, Straban township, Biglerville R. D.
Clarence Jeffcoat, Mount Pleasant township, Gettysburg Route 9.
John H. Dubbs, Highland township, Gettysburg Route 4.
J. Luther Scott and Sons farms, Freedom township, Gettysburg Route 3.
Charles Spangler, Menallen township, Aspers Route 2.
Lewis Sterner, Cumberland township, Gettysburg Route 6.
Walter Swisher, Cumberland township, Gettysburg Route 5.
F. F. McDermitt, Highland township, Gettysburg Route 4.
Emory Sheely farm, Samuel Wingert, tenant, Biglerville Route 1.

CALL AT THE GETTYSBURG TIMES OFFICE AND ADD YOUR NAME TO THIS LIST, OR MAIL IN YOUR NAME, ENCLOSING $1.00 FOR THE SEASON.

TODAY'S TALK

By GEORGE MATTHEW ADAMS

CONSIDERATION

THE most considerate people are those who have gone through adversity. Sometimes adversity is the best medicine in the world to make a man or woman well.

At its best this is a very selfish world. But it came about it in a natural way. In the early days of the race, every man had to look out for himself—and so did every woman. This developed their independence until many thought they were independent of everyone.

But with the coming of more people each year into the world, interesting and intricate complications arose.

Soon people learned that it made them happy to do things for others. They learned this among their first experiences in life. Or else this would today be a very much different world than it is.

The large part of the world is knit together by the simple fact that there is a spark of consideration in the makeup of nearly every human being alive!

Probably over half of the automobile accidents and tragedies would be eliminated if but this well known principle of consideration were practiced to the letter.

The prominent plan of the age seems to beat the other fellow instead of helping him.

I recently stayed over night in a new and very beautiful hotel in the middle west. I noted printed cards on the writing table, dressing stand, on the door, and in the bathroom. But these printed cards did not tell of service that the hotel desired to render the guest, they called attention to the different ways in which the guest could save money for the hotel by being careful here and there!

It is rare that consideration for another does not bring back its reward. At least there is the reward of satisfaction to the one who renders consideration.

There is less labor trouble in America than ever before. Few stop to think about this. But it has been brought about because employers began to think of those who were so important a factor in the building of their great enerprises.

MRS. BASSETT ALWAYS TIRED

Now in Good Health by Using Lydia E. Pinkham's Vegetable Compound

Lansing, Michigan.—"I have taken Lydia E. Pinkham's Vegetable Compound whenever I needed it. When I first used it I was so bad I could hardly walk across the room without crying. I was tired all the time. I think my trouble was coming on me for six months before I realized it. I read of your wonderful medicine in the paper, and * * * my husband bought me a bottle, and after the first few doses I felt better, so kept on taking it until I was well and strong. I take it at times when I feel tired and it helps me. I will always have a good word for your medicine and tell anyone what good it has done me. I recommended it to my neighbor for her girl, who is sixteen years old, and it was just what she needed. She is feeling fine now, and goes to school every day."—MRS. E. F. BASSETT, 216 South Hayford Avenue, Lansing, Michigan.

Do not continue to feel all run-down and half sick when Lydia E. Pinkham's Vegetable Compound is sold by druggists everywhere. It is a root and herb medicine and has been used by women or over fifty years.

VOTE FOR

D. R. Stoops

Of Hamiltonban Township

FOR County Commissioner

Your vote and influence at the general election, November 8th, will be appreciated.

A MEMORIAL in "Rock of Ages"

Barre Granite will insure an everlasting marker for the family plot.

We carry an exceptionally large stock of finished "Rock of Ages" memorials at reasonable prices.

J. A. KNOUSS

Arendtsville, Pa.

"COPE'S"

New, Tender

DRIED SUGAR CORN

For Sale Now

At All Grocery Stores

Ask for "Cope's"

B. E. Bixler

Candidate For

SHERIFF

Of Adams County

If you would consider qualifications

A complete knowledge of the duties of the office
Fairness to all classes

One who will serve the people well and who will give you a clean efficient administration.

Then Vote For

B. E. Bixler For Sheriff

At the General Election Tuesday, November 8th.

Free Lecture on Christian Science

By

Robert Stanley Ross, C. S.

Of New York City

Sunday, October 30, at 3 O'clock P. M.

At The Court House
All Welcome.

The Community Market Place

CLASSIFIED ADS.

Use The Want Ads, A Powerful Pulling Force

The rate for all classified ads is 1c a word a day, but no ads will be accepted for less than 25c. Ads received over the 'phone and charged must be paid for promptly on receipt of bill.

All classified ads must be in by 11 a. m. to insure publication that day.

'Phones
Bell, 6-M, United, 72 and 91

REAL ESTATE FOR SALE

FOR SALE OR RENT: A new house with modern conveniences on York street, just being completed. T. J. Winebrenner & Son, 449 Baltimore street.

FOR SALE: Desirable property situated at Aspers, Pennsylvania, Adams county, improved with a three story frame and weather boarded house, with twelve rooms, water and electric lights. A good location for a boarding house and restaurant. For further information call on A. E. Hoffman, Aspers, Pa.

FOR SALE: Sixty-five acre farm, two miles west of Fairfield, twelve acres in cultivation, six acres in pasture, with seven room house and all outbuildings, running water, will sell at sacrifice to quick buyer. Address C. J. Seiferd, Fairfield, Penna.

USED CARS FOR SALE

FOR SALE: Dodge sedan, good paint, good tires, good running condition, cheap to quick buyer. Wilson Bros., Biglerville, Pa., United 'phone 23-12.

DEPENDABLE USED CARS
All Makes—Unusual Values
CRESCENT AUTO COMPANY
North Stratton st., Gettysburg.

FOR SALE: 1925 Essex coach, six cylinder, run 5500 miles, good condition. Apply S. G. Bigham, Biglerville, Pa.

FOR SALE GENERAL

FOR SALE: Galvanized 1¼ inch corrugated roofing, number 28 guage, $4.50 per square. S. G. Bigham, Biglerville, Pa.

FOR SALE CHEAP: Beagle hound, female, nicely marked, started. Apply Henry R. Garlach, 56 Chambersburg street.

FOR SALE: Closed body waterproof two and one-half ton Mack truck. Apply New Oxford Garment company, New Oxford, Pa.

FOR SALE: Large Chelsey hot air furnace, with all pipes and registers, in perfect condition. Suitable for church or large house. Can be seen in operation. Also new cook stove, Richardson and Bayton make. Inquire Times Office.

FOR SALE: Fifteen fine Poland China shoats, weighing ninety pounds. Inquire Meadow Brook Farm, Harry Brown, Fairfield, Local 'phone 626-23.

FOR SALE: Good rabbit dog. C. O. Thomas, Local 'phone 44-4.

FOR SALE: Empty barrels for cider, from five to fifty gallons, new and used, also tanks. American Cooperage Co., Baltimore, Md.

FOR SALE: Soda fountain, in excellent condition. Apply Times Office.

FOR SALE: Two male rabbit hounds, beagle, very good. John W. Bream, Orrtanna, Pa. Route 1.

FOR SALE: Range and double heater, both in good condition. Apply Sadie Guise, Biglerville, Pa.

FOR SALE: Brown enameled double heater, good as new. Apply 123 York street.

FOR RENT

FOR RENT: Very desirable six room apartment. Address letter B, Times Office.

FOR RENT: House, with six rooms and bath. Apply W. H. Tipton, Jr.

FOR RENT: Two front rooms on Broadway. Address letter K, care Times Office.

FOR RENT: House, all conveniences, service auto station combined, electricity. $30 per month, located outside of Waynesboro, Smyser Mills. Inquire H. H. Smyser, 826 West Market street, York, Pa.

WANTED

WANTED: To buy old grandfather clock, case or complete clock, write or see S. Heilman, 403 York street.

WANTED: Several secondhand beds; tables; chairs and bureaus. See John A. Mahrer, 114 Chambersburg street.

WANTED: Roomers and boarders at Irvin's Inn, 64 West Middle street.

WANTED: Atlas of Adams county. Leroy Winebrenner.

Dollars spent thoughtlessly buy only regrets.

Gettysburg National Bank

MISCELLANEOUS

THE Crosley radio is a six tube single dial control, neutrodyne set for $122.00, completely installed in your home with heavy duty batteries. Baker's battery service, opopsite post office.

WILL make cider and boil applebutter Tuesday and Friday of each week. H. C. Raffensperger, Arendtsville.

HAVE place for several more trimmers, peelers and men to work in canning factory. Orrtanna Canning company.

ATTENTION FARMERS—We pay highest market prices for fresh eggs. American Stores.

ONE NIGHT FAIR: Thursday, November 10, benefit of Cashtown Community fire company.

THE Missionary Society of Lower Marsh Creek Presbyterian church will hold a food sale at the Adams County Hardware store, Saturday, November fifth, at ten o'clock.

HALLOWEEN festival—Hunterstown school, October 31.—Benefit of school library.

WHITE SQUAW Hall masquerade dance. Bootlegger Small invited to sell his snake-juice elsewhere. If we desire red noses to add to our natural coloring, we'll don false faces. If we want our tummies upsot, we'll sip castor oil. Saturday, October 29.

New
Corn
For Sale
G. R. Thompson & Son
Carlisle street.

FOR good cows, bulls, stock steers and stock shoats, attend Hershey's sale, Wednesday, November 2, at McKnightstown.

SELL Christmas cards; personal and box assortment. Popular prices, quality line. Good profit, easy selling, samples free. Grote, Box 277, New Brunswick, N. J.

COME to Jockey's place for choice fruit. All varieties of apples. I. G. Riggeal, Cashtown, Pa.

TRESPASS notices for sale at Osborn print shop, Biglerville, Pa. 'Phone; we will mail them.

CARD PARTY—By Sons of Veterans Auxiliary, Monday evening, October 31, Grand Army banquet hall. Tickets 50c. Refreshments free.

CONOVER auto top and curtain doctor. 37 West Middle street.

CALL on Charles D. Winebrenner, 29 Breckenridge street, for Red Cross Furnols's. The best heating furnace.

WILL make cider and boil applebutter each Wednesday and Friday. Edward Showers, Bendersville, Bell 'phone, Biglerville 76-31.

GETTYSBURG MARKETS

Market prices at the Gettysburg warehouses, corrected daily, are as follows:

Purchases

Wheat	$1.28
Oats	.40
Eggs	.55
Butter	.40

PHILADELPHIA

Butter—Solid packed, higher scoring than extras, 50a53c.; extra, 92 score, 49c.; 91 score, 46½c.; 90 score, 43½c.; 89 score, 41c.; 88 score, 40c.; 87 score, 39c.; 86 score, 38c.

Eggs—Extra firsts, 50c.; firsts, in new cases, 43c.; firsts, in second-hand cases, 42c.; seconds, 28a30c.

Cheese—New York, flats, fresh, 29½c.; single daisies, fresh, 28½c.; longhorns, 28½c.

BALTIMORE
(Union Stock Yards)

Cattle—Receipts yesterday were 175 head; market steady. Steers—Choice, $13.75a14.75; good, $12a13.25; medium, $10.75a11.50; common, $9a10.25; feeders and stockers, $8.50a10.25. Heifers—Choice, $9.75a10.50; good, $9a9.75; medium, $8a8.75; common, $6a7.50. Bulls—Choice stable, $7.50a8.50; fair to good, $7a7.50; common to medium, $6a6.75. Cows—Choice stable, $7.75a8.50; fair to good, $6.50a7.25; common to medium, $5.50a6.25.

Sheep and Lambs—Receipts yesterday were 150 head; fair supply; market lower. Sheep, $2a6.50; lambs, $7a13.75.

Hogs—Receipts yesterday were 1,100 head; market lower; lights, $9.70; heavies, $10.50a10.80; medium, $10.40; pigs, $9.30; light pigs, $8.90; roughs, $7a9.50. Westerns, 10c. higher than quotations.

Calves—Receipts yesterday were 175 head; light supply; market steady. Calves, $6a16.50.

LIVE POULTRY—Chickens, old hens, 4½ pounds and over, 25c.; old hens, 4a4½ pounds, 23a24c.; old hens, 3a3½ pounds, 15a18c.; Leghorns and other light stock, 15a18c.; old roosters, mixed colors, 16a17c.; old roosters, Leghorns, 13a15c. Young chickens, colored, 3 pounds and over, 24a25c.; smaller, 22a24c.; Leghorns, as to size, 22a24c.

CHICAGO

Cattle—Receipts, 12,000 head; scarcity good to choice corn-fed offerings resulted in active trading at steady to strong prices for better-grade kinds; general weakness evident on in-between-grade offerings on short-fed orders; Westerns mostly steady; outstanding loads Canadian, scaling 1,381 pounds, at $14.65; best Western heifers, $9.50; best fed steers, $17.75 for medium weights and $17.50 for lightweights; calves weak to 50c. lower; vealers to big killers, $12.50a13; she stock weak to 25c. lower; stockers and feeders unchanged.

Hogs—Receipts, 40,000 head; generally 50c. lower, spots more on desirable 160a200 pound averages, closed active at decline; top, $10.25; bulk good and choice 210a300 pounds, $9.50a10.20; 170a200 pounds, $8.50a9.50; 130 a 150 pounds, $7.50a8.75; pigs mostly $7a7.50; best strong weights, $7.75a8; most packing sows, $7.25a7.85; selected lightweights, $8a8.10; few big weights, butcher kinds, over 350 pounds, $9a9.75; shippers took 7,000 head; estimated holdover, 12,000 head.

Sheep and Lambs—Receipts, 17,000 head; fat lambs strong to 25c. higher; choice rangers, $14.25; desirable natives, $13.75a13.85; scattering to packers, $14; few medium to good natives, $13.50; 100 to 130 pound buck lambs, $11a11.50; culls, $10.25a10.75; choice 88-pound fed, $13.25; sheep steady; most fat ewes, $6a6.50; feeding lambs unchanged; bulk 63 to 70 pounders, $13.85a14.50.

News Stand Drug Store
Center Square--Gettysburg
At your service
for your needs.

For All Kinds Of **INSURANCE**
Phone or See
LAURA B. FISSEL
Any Form of Insurance Anywhere
Masonic Building Both Phones

FIRST NATIONAL BANK
4% on Savings
of Gettysburg Penna.

S. J. Taylor spent a day recently at Bendersville.

Evelyn Warren spent Tuesday evening with Mildred Dunlap.

Those that visited last Sunday at the home of S. H. Crum were: Mr. and Mrs. Henry Kurtz, of Dundack, Maryland; William Conrad, of Lancaster; Mr. and Mrs. John Dietrick, Mr. and Mrs. Charles Bretzman and son, Paul, of Bendersville; Mr. and Mrs. Earl Hefflefinger, sons, Frank and Austin, and daughters, Mary, Sarah, Rebecca, Alice and Doris, of Carlisle.

Mrs. Eva Eissert and children, Lawrence, Helen and Doris, of Bowmansdale, visited at the home of Blaine Warren and family recently.

Mr. and Mrs. Robert Wampler and children and Miss Grace Wampler visited with Harry Funt last Sunday.

GREENSTONE

Greenstone.—Mrs. Harry Cline, son, Eugene, spent Tuesday with her mother-in-law, Mrs. Simon Cline, of Fountain Dale.

Harry Hardman is spending sometime with his uncle at Gettysburg R. 3.

Harry Snyder, of Mont Alto, is spending a week with Everett Wills.

Miss Camille Felix spent Tuesday in Emmitsburg.

Mrs. Allen Seybold visited Mrs. James Dick, Friday morning.

Miss Minnie Tressler, of Fountain Dale, is spending some time with her brother and sister-in-law, Mr. and Mrs. Howard Tressler.

We shall simply have to build more and bigger stadiums, that's all. It looks like they are being born even faster than one a minute.

Funeral Director and Embalmer

Having added a new limousine funeral car to my equipment, I am prepared to give prompt attention to distant and nearby calls. Auto service. Moderate prices.

W. O. Routsong,
Bendersville, Pa.
C. V. 'Phone 15-21,
Bell 'Phone 77-21, Biglerville Exchange.

Valuable Town Properties For Sale

The former home of J. L. Butt, on Carlisle street, in Gettysburg, Pa., and the apartment house adjoining are for sale, and offers for these properties will be received by the undersigned.

J. D. SWOPE, ATTORNEY FOR MRS. IDA MARTIN.

"THE SWEETLAND" BOOKS
Of Distinction
Translated, Dictionaries, etc.

BRYSONIA

Brysonia.—Mr. and Mrs. Blaine Warren and children, Evelyn and Donald, spent last Sunday with Mervin McCauslin.

Mr. and Mrs. Roy Hoke visited at the home of J. W. Cooley and family recently.

Mr. and Mrs. D. H. Orner spent last Sunday at Bendersville.

SALES NASH SERVICE
GETTYSBURG NASH CO.
350 York street, Gettysburg, Pa.

For the Best Service and Work Have Your Clothes Cleaned and Pressed by the
BUSY BEE
52 Chambersburg street, Gettysburg, Pa.
C. V. 'Phone 83W.

Tires
Guaranteed First
30x3½ $5.95
29x4.40 ..... $7.00
C. W. Epley Garage
C. V. 102 Bell 160

Halloween Favors and Decorations
Give your party an individuality. Use favors and decorations that are appropriate yet 'different." You get the most unique novelties here and the widest assortment to choose from. Something for every price.
Gettysburg Department Store
Baltimore Street.

Burnt Almond Ice Cream

SELECT Almonds—the famous Jordan kind, tender, meaty, sweet, give their aristocratic flavor to this special Ice Cream we have prepared for your enjoyment. The Jordan Almonds were browned just enough to ensure that rich, nutty tang and then finely chopped and pressed before mixture with the thick, yellow cream that gives all Neuman's Ice Cream that smooth, velvety taste everybody is talking about. Of course, you're going to have Burnt Almond Ice Cream for dessert. And for refreshment, too. But, take a tip! See your neighborhood dealer now, for he will be serving this delicious Special for a short time only.

NEUMAN'S ICE CREAM

"gas chats"

Royal Luxuries

The great Napoleon who could endure any hardship on the field of battle had two personal needs that he always demanded. One of these was a change of linen at least twice a day. The other was a hot bath as often as possible. He found nothing so soothing and restful as a hot bath, and the older he grew the hotter he liked the water. It calmed his nerves and gave him the relaxation he needs after the strain of battle.

But consider how difficult to assure such niceties, even for an emperor, in those days. There was no gas water heater to supply that steaming flood of hot water at the turn of the spigot. There was no gas heated laundry equipment to make a twice-a-day change of linen inconsequential as it would be to us of the twentieth century.

Today, thanks to Gas, even the humblest home can enjoy what were, in the days of Napoleon, luxuries for an emperor.
Napoleon, luxuries for an emperor.

Gettysburg Gas Co.,
Getysburg, Pa.

"If it's done with heat—you can do it better with GAS"

ORDERS SOLICITED FOR
NEUMAN'S ICE CREAM
In Bulk, Brick or Fancy Designs, at
Shuman's Cut Rate Store

"CAP" STUBBS — Gran'ma Fixes It Up — By EDWINA

Weaver's
A Big Coat SALE

Never Before Have You
Been Able to Buy Coats of the Highest Type at These Prices.

MATERIALS		FUR TRIM
Suede	$24.75	Mendoza Beaver
Bolivia	$29.75	Wolf
Lustrosa	$39.75	Platium Wolf
Venise	$49.75	Fox
Sport	to	Raccoon
Fabrics	$79.50	Caracul
		Jap Mink

G. W. Weaver & Son

Confidence of His Party in "Sam" Buhrman is Splendidly Shown in Primary Plurality

Nominee For County Commissioner Equipped By Experience In Private And Public Life To Manage Affairs Of Adams County Taxpayers.

Two of the principal attributes which should recommend a candidate to the voters are experience and time to devote to the office to which he aspires. These qualifications, and others equally as important are to be found in S. A. Buhrman, Straban township, who, with D. R. Stoops, Hamiltonban township, is the Republican nominee for county commissioner.

Mr. Buhrman's experience is two-fold. He has met the problems of farmers and urban residents alike by his long and active business relations, having been a merchant and in the retail wagon business for fifteen years. In that time, he made and held the good-will of his customers by fair and square dealing, and no one can be found who will gainsay his reputation for honesty and integrity.

To his practical business knowledge is the added feature of his experience as a commissioner in Franklin county. Some would use this against him as a candidate, but Republicans showed their belief in the need of having an experienced man sit on the board of county commissioners by nominating Mr. Buhrman by a large plurality. Of the five Republican candidates at the primary, the Straban township man received 1434 votes, near 300 more than his nearest opponent. If Republicans are willing to back an experienced candidate to that extent, should not Democrats join with their Republican partisans in bringing about Mr. Buhrman's election?

Mr. Buhrman, or "Sam" as he would rather be called, was born on a farm in Liberty township. Although he resided outside of Adams county for a number of years, he was a taxpayer in the county ever since he was 21 years old. He is married to an Adams county girl, Miss Daisy L. Griffin, and for several years, long enough to familiarize himself with local problems, he has lived along the Lincoln Highway, four miles east of Gettysburg.

He still owns a large farm near Fairfield, but lives retired, so that he would have ample time to devote to the office of county commissioner aside from attending the regular weekly meetings every Tuesday.

Reprinted from The Star and Sentinel news columns, issue of October 22, 1927.)

STRAND
One Big Picture After Another

SATURDAY

Rah! Rah! Rah! DICK'S HERE

In Addition A 2 Reel Comedy
Monday—Tuesday
John Gilbert in "The Show"

The Gettysburg Flying Service

Air Races
Gettysburg Airport
Sunday, October 30
Programme

Bombing Demonstration -	10 A. M.
Aerial Acrobatics - - -	11 A. M.
Stunts and Wing Walking -	12 O'clock
Air Derby - - - -	2 P. M.
Final Trophy Bombing - -	5 P. M.

Ships from Washington and other ports arriving Saturday afternoon.

Plenty transportation and special attention given passengers between all performances Saturday and Sunday from dawn till dark.

H. C. MITINGER
Resident Manager

A Good Vaudeville **Majestic** A Great Picture

Flashes of Fun
With
BERT WEAKS

Courtney & Joslyn
Offer
TYPES THAT ARE DIFFERENT

Kimble & Young
Present
A COMEDY AND SINGING OFFERING

Flying Henreys
Offer
"ALWAYS IN THE AIR"

On The Screen — A Paramount Picture
Clara Bow, in
"CHILDREN OF DIVORCE"
If It's A Paramount Picture It's The Best Show In Town.

Coming Monday—Tuesday
Dorothy Gish
In
MME. POMPADOUR

ORPHEUM York
One Night, Thursday, Nov. 3rd

MAIL ORDERS NOW

So our out-of-town patrons may secure choice in advance. Enclose check or money order and addressed stamped envelope for return of tickets.

Earl Carroll presents

PRICES:- LOWER FLOOR, $3.00; BALCONY, $2.50, $2.00, $1.50; GALLERY, $1.00. ALL PLUS 10PER CENT GOV. TAX.

Spectro Sun
ULTRA VIOLET LAMP
For Treatment Of
Colds, Bronchitis, Anemia, Rickets, Rheumatism, Sinuitis, Skin Affections and Many Other Conditions.

DR. C. H. HELDT
Osteopathic Physician
51 Chambersburg St.—Gettysburg, Pa.—'Phone 171Y.

U. W. Myers
Expert Artesian Well Drilling
Of All Kinds
Specializing on
Water Well, Blast Hole, Drainage and Prospect Drilling
New Improved Machinery
Experienced Man
530 So. Cherry Street
MYERSTOWN, PA., or
THE ALTLAND HOUSE,
Abbottstown, Pa.

Sale of Bank Stock
On Tuesday, November 15, 1927.

Will be sold at public sale in front of the Citizens Trust Company, of Gettysburg, at 10:30 in the morning 83 shares of the Capital Stock of The Citizens Trust Company of Gettysburg.

The stock will be sold in blocks of five with privilege of taking ten shares.

James M. Caldwell
Auctioneer.

Live Wire Electric Co.
H. L. Oyler, Prop.
106 Baltimore st., Gettysburg, Pa.
Haag Electric Washer
$98.50

Deatrick Brothers
Funeral Directors
Gettysburg, Pa.
Calls answered promptly, night or day. Distance no barrier for our service.
FUNERAL PARLOR,
112 Baltimore street,
Both 'Phones.

HUYLER'S
"The Gift Candy Of America"
At The
Majestic Soda Grill
Hotel Gettysburg Building
Crane's Ice Cream

Now is the Time
To See Us About
Installing
Round Oak
Summer Heat Oil Burner

Free Demonstration In Your Own Home.

H. T. Maring
37 Baltimore street, Gettysburg, Pa.